Emigrants to Bath County, N.C. 1695-1702

April 13, 1702 - by Thomas Dearham
Honnery Clark and John Lucas

N.G.S.Q Vol XXV 3-1937

Henry County, Ala. Marriages 1821-1871

Samuel L. Lucas and Eliza Ann Hilman 8-22-1837
Garland Lucas and Penny Peacock 8-25-1839
Henry Lucas and Fann Morris 9-29-1842

Limestone County, Ala. Marriages

Page 226 William C. Malone to Ann C. Lucas

1551 Lic: 22 Jan 1838

Sol: 24 Jan 1838 by James Willen H.B.

LUCAS

Alabama

Montgomery County, Alabama Marriages
Page 149 Henry Lucus to Mary E. Taylor 27 May 1830 executed June 3, 1830 by _____V.D.M.

1850 Census Montgomery County, Ala. District #1
#204-207

LUCUS, Henry	73	Va. planter	$60,000.
Mary E.	55	S.C.	
CHARLES, Frances	34	S.C.	
Mary	15	Ala	
William	8	Ala	
CAMPBELL, Ann	25	S.C.	

Frances Taylor married Robert Charles 7 October 1834

Revolutionary Pension Records
James Lucas W12163
Parents: Not shown
Birth: Not given
Service: In 1776 appointed officer in Scott's Brigade in which he served as Captain and Major until 1779. Appointed Col. in Virginia Militia in Gen. Stevens Brigade. At Brandywine, Germantown, Monmouth and at Gates Defeat. At Camden and at battle of Guilford.
Pension: Mary Lucas, widow of James allowed pension certificate #1701. Issued 1-12-1838 $600. per year. Alabama Agency.
Family: He married in Surry County, Virginia 3-29-1779 Mary Lucas daughter of Jhon Lucas. She was aged 77 in 1837.
Children: Robert (oldest child) aged 35 in 1814. Youngest child a daughter was 19 in 1814. Other Children not shown.
In 1837 Henry Lucas stated that the widow Mary Lucas was his sister.
At the time of the Revolution, he lived in Brunswick County, Va.
Widow Mary residing in Montgomery County, Ala. in 1837.
In 1841 her Post Office was Mt. Meigs, Montgomery County, Ala.
Death 12-8-1814, place and age not shown.
3-5-1847 it was certified before J.P. in Montgomery County, Ala. that Mary Lucas widow of Col. James Lucas died at Mt. Meigs on 9-21-1846. Also certified that she had been living in Montgomery County 12 years. Previously in Georgia, and satisfactory evidence submitted 5-22-1848 to circuit Court, Mobile, Ala. that she left 2 living daughters. Jane W. Feeny and Mary Hot. The arrears pension paid 5-22-1848 to James D. Feeny, executor of estate of pensioner

Henry County Genealogical Records (Alabama) by Scott
Liberty Methodist Church
Elizabeth A. Lucas 12-4-1841/ died 8-14-1892
W. G. Lucas born 6-25-1861/ died 10-21=1900
Mollie E. wife of W. G. Lucas born 10-3-1869/ died 1-13-1891
Jhon C. Lucas son of W. G. and Ida Lucas 11-16-1889/ died 1-11=1902

Wilcox County, Alabama Marriages
August 31, 1820 William Filan and Louisa Lukus, Vol. 1, page 2

1814 Tax List Mobile County, Miss. Terr.
Therese Lucas, 1 white poll and 4 slaves

Register of Appointments for Alabama, M.T. 1805-1817
16 June 1817 Benjamin Lucas, County Treasurer, Monroe County, Ala.
11 May 1816 Benjamin Lucas, Justice of Peace, Monroe County, Ala.

Clarke County, Alabama Probate Records page 600
John E. Lucas deceased. Inventory 4 Dec. 1839. Said J. E. Lucas died in September last (12-14-1839). Richard Rivers guardian for John E. Lucas who was a minor heir of Benjamin Lucas deceased

LUCAS

Alabama

Commercial Register Newspaper, Mobile Alabama Dec. 10, 1821
House Committees - Lucas, Elliot, Casey, Garth, Lamar, Devereoux, Rose, Casey, Davis, Hogg, Bates, Perry, Williams, Moore

City Election: Aldermen elected: Addin Lewis, Phillip McLoskey, Henry Gunnison, Daniel DuVol, Nicholas Pope, Thomas Richardson, Thomas T. Holt

Henry County, Alabama Marriages 1821-1856
Sam L. Lucas and Eliza Ann Hilman August 22, 1837
Garlon Lucas and Penny Peacock August 24, 1839
Henry Lucas and F. Ann Morris Sept. 29, 1842

Clark County, Alabama Marriages 1814-1834
Daniel Lucas and Elizabeth Lucas 8-14-1821

Fairfield County, Va. marriages by Lucas
1781 - 1825 by Amos

consents and is surety. Married by Rev. William Andrews, Methodist. p 19

27 December 1806. Edmond LLEWELLIN and Polly Fielding. Sur. Edward Moore. Married by Rev. James McKendree. p 59

27 May 1790. Lyson LLEWELLIN and Salley Hart. Sur. Frederick Emmery. Married by Rev. William Andrews, Methodist. p 20

15 July 1790. Charles LOCKE and Mary Batte. Sur. John Batte. Wit. Williamson Bonner and Daniel Sturdivant. Married 16 July by Rev. John Mason, Methodist, who says Polly. p 21

2 September 1807. James LOCKHART and Clara Morris. Sur. James Jeter. Wit. James. McKendree. Married by Rev. James McKendree. p 60

12 February 1812. Augustine LOFTINE and Mary M. C. Grigg, dau. of Martha Grigg. Sur. Mitchell Grigg. p 70

8 September 1786. Joseph LONG and Annis Lawrence. Sur. Carroll Grigg. Wit. Clary Lawrence. Married 12 Sept. by Rev. William Andrews, Methodist, who says Ann. p 8

28 June 1787. Alexander LOVE and Rebecca Vincent, consent of John Vincent. Sur. Henry Going. Married 19 July by Rev. William Andrews, Methodist. p 10

14 April 1806. Thomas LOVE and Lucy Allen, widow. Sur. John F. Walker. Wit. Benjamin Fox and James Sykes. p 57

21 May 1820. Richard LOVING and Mary A. Andres Sur. Michael Norris. p 84

11 December 1784. Edmund LUCAS and Betsy Hobbs. Sur. John Hobbs. p 3

16 April 1783. Nathaniel LUCAS and Sarah Rivers, dau. of Robert Rivers who consents. Sur. John Lucas. p 2

Greenville County, Va. marriages 1781 to 1825 by Dean Lucas

44

5 April 1824. Nathaniel W. LUCAS and Martha A. Cotton. Sur. Timothy Thorp. Married by Rev. James E. Morris. p 93

18 January 1814. Sterling H. LUCAS and Sally Jones. Sur. Harrison Hobbs. p 73

17 December 1804. Alexander F. LUNDIE and Susannah Maclin. Sur. James Maclin. p 54

23 May 1814. Edward LUNDY and Mason Adams, dau. of Edwin Adams. Sur. Edmunds Mason. p 73

3 February 1789. Edwin LUNDY and Lucy Peterson. Sur. Chislon Morris. Wit. William Andrews; married by William Andrews, Methodist. p 15

16 April 1824. Etheldred H. LUNDY and Sarah Turner. Sur. William Turner. Married by Rev. James E. Morris. Sarah Turner dau. of Person and Ann (Turner) Turner m. 9 Sept. 1797. p 94

29 January 1796. Isham LUNDY and Dolly Hayley Reives, dau. of Benjamin Reives who consents and is surety. Married 4 Feb. by Rev. William Andrews, Methodist, who says Dolly Hicks Reaves (Rives). p 34

1 September 1823. Isham G. LUNDY and Elizabeth A. Dupree. Sur. Etheldred H. Lundy. p 92

21 August 1786. John LUNDY and Elizabeth Nelson. Sur. Frederick Davis. Married 23 Aug. by Rev. William Andrews, Methodist. p 8

6 February 1793. John LUNDY and Dorcas Tooke, widow of Dempsey Tooke. Sur. Isaac Metcalfe. Wit. Robert Hicks. Married by Rev. Robert Murrell. p 27

8 September 1794. Joshua LUNDY and Polly Tyus. Sur. Byrd Lundy. Wit. Polly Flowers and Amey Tyus. p 30

31 August 1824. Joshua C. LUNDY, Jr. and Sally B. Williamson. Lewis Dupree guardian of Sally. Sur. William Turner. p 94

5 October 1790. Peyton LUNDY and Doritha Harris. Sur. Samuel Clifton. Married by Rev. William Andrews, Methodist, who says Dolly. p 21

Sussex County Va. Marriages 1754 to 1810 Lucas

50

17 December 1800. John LOVE and Betsy Welborne. Sur. William Fowler. Married by Rev. Stith Parham. p 99

19 March 1773. Charles LUCAS and Rebecca Jones, widow. Sur. Chappell Gee. p 17

30 November 1796. Stephen LUCAS and Rebecca B. Chappell. Sur. James Chappell. p 84

7 July 1803. John LYELL and Nancy S. Newsom, dau. Sally Newsom. Sur. John Jarratt. Wit. Robert Wrenn and Jare Adams. p 111

2 September 1790. Charles LYNN and Rebecca Davis. Married 5 September by Rev. John Mason. Sur. William Davis. p 61

14 November 1808. Curtis LYNN and Rebecca Long. Sur. James Long. p 130

15 November 1795. Abel MABRY and Mary Woodland. Sur. Isaac Adams. Returned 20 December by Rev. Stith Parham. p 79

12 January 1781. John MACKENNA and Rebekah Meachum, widow. Sur. Abdon Duff. p 27

6 November 1794. Burwell MACLIMORE and Mary Glover, dau. Jones Glover, Sr. Sur. Henry Loftin. p 75

21 December 1798. Edmund MACLIN and Elizabeth Pettway, niece of Mason and Mark Harwell. Sur. John Gibbons. p 92

1 January 1801. Benjamin MADLING and Nancy Barrow. Sur. Richard Madling. p 100

20 December 1787. Cary MAGEE and Ruth Land. Sur. John Magee. p 49

18 November 1786. David MAGEE and Judith Magee, consent of Priscilla Magee. Sur. David Mason. Married 23 November by Rev. John Meglamore. p 44

4 June 1789. David MAGEE and Mary Longbottom. Sur. Anselm Gilliam. p 56

9 November 1792. Drury MAGEE, Jr. and Mary Magee, dau. David Magee. Drury son of Drury Magee, Sr. Sur. James Davis. p 69

18 September 1788. Gilliam MAGEE and Elizabeth Gilliam. Sur. Anselm Gilliam. Married or returned 6 November by Rev. John Meglamore. p 51

27 December 1781. Harmon MAGEE and Patty Barham. Married by Rev. John Meglamore. Ministers' Returns p 257

Marriages of Accomack County Va. 1768-1825
Catherine L. Knarr

26 February 1811. John LITTLE and Nancy Warren "21 years of age". Sur. Thomas Brown. Married 7 March by Rev. Nathaniel Berriman, Methodist. p. 85

10 November 1806. Micajah LITTLE and Ann Wright, widow of Isham Wright. Sur. Richard Carter. 72

2 February 1825. Robert LITTLE and Ann Carter. Sur. Hamlin Carter. p. 131

11 December 1786. Samuel LITTLE and Charity Carter, dau. of Mourning Carter (mother) who consents. Sur. Isham Wright. p. 19

23 January 1810. Thomas LITTLE and Susan Carter. Sur. Richard Carter. Married 25 January by Rev. Nathaniel Berriman, Methodist. p. 82

23 January 1816. William LITTLE and Susanna H. Stewart. Sur. Willis D. Warren. Wit. Jack C. Bell. Married 25 January by Rev. Nathaniel Berriman, Methodist. p. 100

15 January 1824. Cary LIVESAY and Rebecca Grantham. Married by Rev. Beverly Booth, Baptist. Ministers' Returns p. 237

11 November 1805. James LOGAN and Lucy Judkins, dau. of John Judkins, deceased. Mary Judkins consents for Lucy; no relationship stated. Sur. Thomas Price. Married 14 November by Rev. Nathaniel Berriman, Methodist. p. 70

23 June 1807. David LONG and Rebecca Williams. James H. Warren, guardian of David Long, consents for him. Sur. John Williams. Wit. William Spratley and Blanks Moody. Married 2 July by Rev. Nathaniel Berriman, Methodist. p. 74

22 May 1820. Thomas LOVESAY and Nancy Stewart. Sur. Caleb Cowper. Wit. Miles Burgess and Miles T. Burgess. Married 23 May by Rev. Beverly Booth, Baptist. p. 116

8 April 1812. Archer LOWERY and Nancy Charity, dau. of Sterling Charity, who consents. Sur. Joseph Roberts. Wit. William Maynard. p. 88

✓ 17 June 1783. Christopher LUCAS and Elfibet Dawson, dau. of George Dawson, deceased. Sur. William Bailey. p. 12

24 December 1793. Christopher LUCAS and Mary Sorsby. Sur. Stephen Sorsby. p. 37

24 March 1779. James LUCAS and Mary Lucas. Sur. John Lucas. p. 7

28 February 1786. James LUCAS and Keziah Bunkley. Sur. Sampson Grantham. Married 4 March by Rev. Henry John Burges, Rector of Southwark Parish, Episcopal Church. p. 18

Marriages of Surry County, Virginia 1768-1825
Catherine L. Knorr

58

12 January 1782. John LUCAS and Sarah Andrews. Sur. Thomas Sorsby. p. 9

3 October 1789. John LUCAS and Polly Simmons. Sur. Benjamin E. Brown. Married 10 October by Rev. Samuel Butler, Rector of Southwark Parish, Episcopal Church, who says Mary Simmons. p. 27

23 March 1790. Samuel LUCAS and Polly Watkins, dau. of John Watkins, Sr., who consents and is surety. Married 28 March by Rev. Samuel Butler, Rector of Southwark Parish, Episcopal Church, who says Mary Watkins. p. 28

14 May 1789. Thomas LUCAS and Elizabeth Lucas. J(ames?) Kee, guardian of Elizabeth, consents for her. Sur. Christopher Lucas. Wit. N. Barker. p. 20

22 April 1816. William S. LUCAS and Mary Sharp, "of lawful age". Sur. Robert H. Watkins. Wit. Thomas Ellis, Jr. p. 101

7 May 1808. Fed LUMLEY and Patsey Davis. Sur. Samuel Alexander. Married by Rev. Nathaniel Berriman, Methodist. p. 76

26 July 1819. Jesse LUNSFORD and Polly P. Burgess. Sur. Wilie Davis. Wit. Miles Burgess. p. 114

17 March 1792. Thadius LUNSFORD and Nancy Carsley. Sur. Michael Carsley. Married 22 March by Rev. Samuel Butler, Rector of Southwark Parish, Episcopal Church. p. 34

24 July 1820. Thomas LUNSFORD and Matilda V. Bilbro "of full age". Sur. David Booth. p. 117

16 December 1823. George MACKLIN and Patsy Bailey. Sur. Alexander Bailey. Wit. George W. King. Married 18 December by Rev. Isaiah Harris, Elder in the Methodist Church. p. 127

9 January 1813. Archibald MADDERA and Mary Oney, dau. of James Oney, deceased. Sur. Matthew Bruce. Wit. Sarah Howard. Beverly Bruce, guardian of Mary, consents for her. p. 91

22 August 1799. Micajah MADDERA and Lucy Thompson. Sur. Joseph Warren. Wit. Benjamin Barker and Susan Barker. p. 53

28 April 1820. Thomas MADDERA and Rebecca G. Thompson. Sur. Joseph Warren. Married 29 April by Rev. James Warren, Methodist. p. 116

25 February 1812. William MADDERA and Masey Tillott. Sur. William Carseley. Wit. Beverly Booth. p. 88

2 March 1774. Joel MADERA and Lucy Warren. Sur. Thomas Warren. p. 3

LUCAS

Lawrence County, Tenn.	James J. Gibson and Mary J. Lucas Oct. 11, 1837
Marriages	John Hamilton and Polly Lucas July 7, 1819

Valley Leaves, Vol. 2, 1967-68

7th Regt. (Perkins' Bn.) of Miss. Militia war of 1812

John Lucas pvt.

Twiggs County Ga. Tax List 1818

Walter Lucas

The Ges. Gen. Soc. Quarterly Vol 11. No. 3 1975

Blount County Tenn. 1800 Tax List
John Lucas 1 W. P.

1830 Census Monroe County Tenn.
Joel Lucas - males: - 1-60-70
Females: 1-15-20; 1-60-70

Early East Tennessee Tax Lists by Curtis B929.3 C979e

1820 Land Lottery Baldwin County, Ga.

John Lucas - 1A (single man)

Kezia Lucas - 1 B (married man)

John Lucas for the orphans of James Lucas 1E (mother living

John Merchants Lucas 2A married man

American State Papers, Volume I Public Lands

Edward Lucas sold Cornelius McCurtin land 7-19-1790

Thomas Bilbo was a surveyor in 1804

Lucas

Georgia

Georgia Pioneers, Vol IV #4
Pike County
Reubin Hicks and Sally Lucas 7-10-1837

Ibid, Vol V, no. 1, Feb. 1968
Screven County
John H. Evans and Elizabeth Lucas 12-22-1844

Ibid, Vol V #2
Warren County
Walter Lucas and Elizabeth Tucker 7-17-1817

Ibid Vol VII #2
Columbia County Deed Book C 1795-1801
Page 62 - signed 3-6-1795 recorded 6-15-1795
John Williams and wife Mary, heirs of Thomas Williams
dec'd of Richmond County sell to Thomas Hansen for £50
200 acres on south prong of Uchee Creek granted to
Charles Lucas, Sr. 7-5-1774.

Ibid Vol VIII #2 (5-71)
Monroe County
James M. Parsons + Leonora C. Lucas 10-27-1840

Ibid Vol VIII #3 (8-51
1803 Tax Digest of Jackson County Ga.
Capt. William Camp's District
Moses Lucas

Lucas

Mississippi — Hinds County
Deed Book 1, Page 717 24 May 1832
Henry Smith of Hinds County to William Lucas of Franklin County Ala. above lot. Signed by witnesses - James Dawson, M. Coffee
W. W. Lucas

Tennessee — The River Counties Vol 5, No. 4 Oct 1996
Maury County Marriages
W. Lucas married in Maury County to Eliza Spurlock (National Banner and Nashville Whig, Nov. 18, 1830)

Houston County Marriages
396. J. R. Lucas - to M. S. Webb sol. 3-16-1879 by J. Jones J.P.

Humphreys County
Court Minutes Book 1, Vol 1
3 Jan 1842 - Judges and Clerks next election
Dist 2 - Isaac Lucas Judge

Virginia — Some Virginia Marriages 1700-1799 (Vol 19) by McDonald
Nathaniel Lucas + Nelly Lawrence 5-31-1791 Westmoreland Co.
Michael Wilhoit and Jemima Lucas 12-24-1789 Culpeper Co.
William Lucas and Ann Burbridge 1733 Orange County

Lucas

Virginia

10-11-1791 Thomas Billiro and Mary Lucas. Surety: Coleman Harrison page 49

3-24-1819 John F. Cocke and Mary S. Lucas. Surety: Stephen Lucas page 112

7 April 1798 David Flowers Williamson and Parthenia Lucas Sarah Lucas guardian of Parthenia consents for her. Surety: Bartley Andrews. Wit: Joseph Williamson married by Rev. Samuel Butler Rector of Southward Parish Episcopal Church. page 50

4-25-1786 William Simmons and Rebekah Lucas. Surety James Kee page 19

Brunswick County, Va. Marriages 1750-1810 by Kneer

8 Dec 1802 William Brown and Patsey Lucas daughter Frederick Lucas. Surety: William Rivers, Wit: Mary Edmunds William Brown of Greenville County. Married by Rev. Aaron Brown Methodist page 137

5 September 1807 Green Jackson & Rebecca R. Lucas. 21. Surety: Reubin B. Hicks. Witness: George H. Jones married by the Rev. Thomas Adams. Methodist page 163.

12-3-1804 Thomas Penn + Tabitha Lucas dau Frederick Lucas. Surety: Herbert Hill. Married 12-6- by Rev. Aaron Brown, Methodist page 133.

4-24-1780 Hartwell Rainer + Rebecca Lucas. Surety: John Lucas page 24

(3)

Lucas

Mississippi

Noxubee County Marriages 1834 – 1869
Book A
1844 Walter B. Lucas + Eliza Longstreet p. 184
1846 William H. Lucas + Susana Tarwater 223
Book B
1867 James W. Eckford and Fannie H. Lucas pp 222
1869 W. P. Miner and M. D. Lucas pp. 305
1869 Thomas N. Sherer and Anna Lucas p. 276

Virginia

Marriages of Southampton County, Va. 1750-1810 by Knorr
17 April 1786 John Lucas and Betsy Blunt. ministers Return page 637

29 February 1792 Samuel Blunt and Elizabeth Lucas Surety: George Blunt & Willis Woodley page 79.

Fredericksburg Virginia Marriages 1782 – 1850 by Knorr
19 Dec 1822 William Waller and Ann A. Lucas daughter of Zachariah Lucas who gives his Consent. Surety: Harrison J. Lucas.

23 Feb 1847 William Fitzhugh + Elizabeth Lucas. Surety Henry Lucas.

15 June 1841 Robert Evans and Ellen Lucas. Surety: James West Jr.

17 Jan 1831 John M. Whittemore + Martha A. Lucas
(1) Surety: Albert G. Lucas

Lucas

Virginia

3 Feb 1835 John J. Berrey + Mary W. Lucas. Surety: Albert G. Lucas who makes oath Mary is 21

19 Nov 1829 Thomas W. Gray and Sally Lucas Surety: Fielding Lucas

4 July 1787 Francis Tupman + Sarah Lucas. Surety: Fielding Lucas.

Surry County Virginia Marriages 1768-1825 by Knorr
24 March 1819 John F Cocke + Mary L. Lucas Surety: Stephen Lucas page 112

7 Dec. 1816 Edwin Hobbs and Ann Rebecca Lucas. Surety: Stephen Lucas page 102

17 July 1775 Henry Cook + Betty Lucas Surety: John Jarratt page 4

11-18-1794 Pleasant Harrison + Jane Lucas. Surety: William Simmons page 39

4-2-1802 George Judkins + Margaret Lucas md by Rev. Nathaniel Berriman Methodist Minister Rets. p. 218

6-8-1803 Robert C. Maynard + Martha Lucas daughter of John Lucas dec'd. Sarah Lucas mother + guardian of Martha consents for her. Surety: Herod Summerell Wit: Sarah West. md. June 9 by Rev. Nathaniel Berriman Methodist page 64

(2)

Lucas

Alabama — Valley Leaves, Vol 10, No. 3, March 1976
Limestone County Alabama Marriages
Page 422 Edmund N. Lucas to Flora Ann Louisa Lewis
#1944 2 Nov 1843 by James C. Elliott, M.G.

Georgia — Georgia Genealogy Magazine No. 2, Oct. 1961
1805 Georgia Land Lottery registrants
Bullock County – William Lucas

Virginia — Some Virginia Marriages 1700–1799 Vol 11, by McDonald
Elizabeth Lucas and William Anson 2-20-1758
Frederick County, minister's return

Ibid, Vol 12
Chappel Gee and Rebecca Lucas 3-18-1773 Sussex County
Nathaniel Lucas and Sarah Rivers 4-16-1783 Greenville Co.

Ibid, Vol 13
Thomas Evans and Anne Lucas 2-4-1753 Stafford County
Newman Harrison and Agatha Lucas 4-15-1791 Westmoreland Co
Christopher Herring and Elizabeth Lucas 3-6-1794 Albermarle Co. mg. Bond
Thomas Lucas and Martha Shelton 5-14-1787 Louisa Co.
William Lucas and Elizabeth Price 10-2-1782 Montgomery Co.

Ibid Vol 14,
Price Martin and Rachel Lucas 1793 Orange Co.
John Price and Elizabeth Lucas 1795 Orange Co.

(1) Ibid, Vol 15

Lucas Virginia

Henry Mitchell and Molly Lucas 1794 Orange County

Aquilla Lignar and Ann Lucas 8-29-1765 Hochland County

Vol 16, Ibid

Marris Hammer and Mary Lucas 2-5-1793 Amherst Mg bond

Ibid, Vol 17

Thomas Lucas and Fanny Wilkoit 12-1-1785 Culpepper Co Mix. Ret

Ibid, Vol 18

Allen Ashton and Elizabeth Lucas 12-24-1793 Westmoreland Co

Moses Lucas and Salley Comer Dec. 1786 Charlotte Co.

Belling Fisher and Mary Lucas 12-27-1798 Greenville County

Thomas Sarrell and Elizabeth Lucas 12-3-1794 Westmoreland Co.

(2)

Lucas

North Carolina

Northampton County Cousins Vol VI No. 1, Fall 1971
North Carolina Journal published at Halifax 8-6-1794
Letters remaining in the Post office in Fayetteville, N.C.
July 1, 1794
George Lucas, Esq. Chatham
Robert Smith, Sen. Crone's Creek

Northampton County Cousins, Vol VI, No 2 Spring 1972
The North Carolina Journal published at Halifax - 8-3-1795
The Chatham Race will commence on the last Wed in Sept. next, free for any horse, mare or gelding John Henderson, George Lucas, Zacharish Herman Pittsborough

Tennessee

Microfilm from Tennessee State Archives
W. W. Casey Diary - Memoirs 1910
Betty Camp had 5 children - John, Betty, Mary, Jane, and William. She died in New Orleans. Lucas died in Richmond, Va., a soldier. Children were raised by her Brother Doctor John Lucas at Greenwood, Miss.

The River Counties, Vol 4, No 3
1837 Humphreys County Petition asking that County Seat be retained at Waverly
Nimrod Lucas

Ibid, Vol. 5, No. 1, Jan 1976
Early Humphreys County Marriages
(1) Hugh Ross Lucas married Missa Wyly 1854 (family records in

Lucas — John Lucas married Mary Sharp before 1862 (death record of Felix Mose Lucas b 1862 d 1974)

Tennessee — Dickson County Court Minutes
March 1804 session
Jurors for the next Court included Edward Lucas
June Session 1804
Grand jurors Chosen included Edward Lucas

Alabama — Valley Leaves, Vol 10, No. 1, Sept 1975
Marshall County Marriages
John W. Lucas bondsman for William Bevill and Mary Robins marriage 12-26-1847.

Ibid Vol 5, No. 2 Dec 1970
Decatur, Ala. Civil Register of County Officials Dec 1970
William Lucas Clerk Civil Court 9-10-1819 vice J. Vanhoose
William Lucas Clerk Civil Court 9-10-1827

(2)

Lucas

Tenn. The Rivers Counties Vol. 6, July 1977 No. 3
Dickson County Tennessee Court Minutes 1806
Jurors June Term 1806
Edward Lucas

Hamphreys County Will Book H
Page 80 – Sale of property of Jesse Rogers deceased
Nov. 15, 1852 – N. H. Lucas

Va. Some Virginia Marriages 1700-1799 Vol 21
by Cecil D. McDonald, Jr.
Samuel Blunt and Elizabeth Lucas 2-29-1792
Southampton Co., Marriage bond.
Jesse Carter and Francis Lucas 5-28-1793
Amherst County
Edwin Hobbs and Ann Rebecca Lucas 12-7-1716 Surry
County Marriage bonds
Christopher Lucas and Elfibet Dawson 6-17-1783 Surry
County, Marriage bond
William Simmons and Rebekah Lucas 4-25-1786 Surry
County marriage bond.
William Tatum and Polly Lucas 12-21-1797 Culpeper County
Ministers Return
David Williamson and Parthenia Lucas 4-7-1798 Surry
County Ministers return

Halifax County Marriages (Va.) 1753-1800 Catherine L.
Knarr
20 July 1769 William Spragins and Frances Lucas daughter
of James Lucas. Surety William Lucas. Witnesses: John
Brumfield The Original bond says Spraggins page 2

(1)

Lucas Halifax County, Va

27 Jan. 1795 Joseph Franklin and Betsy Nelson. Surety

Va. George Nelson page 2

(2)

South Carolina Wills by Houston

John Lucas, Book A, Vol. 2, 1785-1818, page 741
Edgefield County

embership of the Little Ogeeche Baptist Church at
Oliver, Ga. (Screven County) 1797

Clarissey Lucas
Elizabeth Lucas

Ancestor Hunting Shreveport Journal Dec. 1972

Decatur County, Alabama Civil Appointments
Vol I 1819-1832
Page 81
William Lucas Clk of Circuit Court 9-10-1823 Vice
William Lucas Clk of Cir. Court 9-10-1827 J. Venhouse

Lucas

Nash County, North Carolina Court Minutes
1778-1804, Microfilm C0693001

Wed Morning, July 1779
Ordered that Isham Locas, Martha Locas, Burwell Locas, three base begotten children be bound to Lazarus Pope, aged as follows Isham 3, Martha 4, Burwell 2 months. girls to learn art and mystery of carding and spinning. boys to learn the art and mystery of farming.

May 14, 1792
Ordered that Burwell Lucas, Mary Lucas orphans of James Lucas be bound to Joshua Horn - the boy aged 10 yrs, the girl 8 yrs. to live with the said Joshua Horn until the boy attain 21 yrs, the girl 18 yrs.

Ordered that Eli Lowis be bound to Jordan Horn aged 2 yrs. until he shall attain the age of 21 yrs.

August 13, 1792
Chaney Locus age 4 years, a base born child of Sarah Lowis bound to Jacob Barnes until she attains the age of 18 years to learn to card and spin.

August 12, 1793
Arthur Locus to work on the road.

May 13, 1799
Hands to work on road - John Locas, Chas Locas, Henry Locas

Tombstone Inscriptions from the Little Ogeechee Baptist Church Cemetery at Oliver in Screven County, Ga. by Rev. Raymond F. Cook, 1023 Pecan Street, Texarkana, Ar,. 75501

Lucas (three old graves, no names or dates, but the Rev. Cook said they are most likely those of John and Elizabeth Mikell Lucas and a child.
Katie Lucas, wife of R. M. 1869-1898
R. E. Lucas, 10-24-1832-9-2-1907
Sarah R. wife, Jan 12,1837 - Oct. 30, 1917
James W. G. Lucas, 11-1805 to 12-20-1850

Ancestor Hunting, Shreveport Journal, Jan. 1973

/ Will of Daniel Monahan-St. Marks Parish, will mentions William Lucas executor. 26 Jan 1761, QQ 1760-1767

South Carolina wills by Moore
Lucas

to use of building Presbyterian House. Exors: brother Robert Thompson, Edward Handten, and William James, all of Craven County, planters. Wit: David Fullton, Geo. Dick, William Thomson, Sr.

D: 25 Mar. 1742. P: 19 June 1742. R: 5 Nov. 1742. p. 92.

LILLIA HAIGE, Berkeley County. Nephews: John Skene, lot in Beaufort, Port Royal; Alexr. Skene, under 21 years. Cousin: John Fullerton, near Montrose, Scotland. Mentions: to Mr. Bethell Dews, land situate between land of late John Brown and his brother Wm. Dews; to William Dews, my plantation adjoining his land. Exor: Col. Blake, Walter Izard, Sr., Ralph Izard, Jr. Wit: William Power, Jos. Arden, Willm. Leslie. D: 1 June 1742. CODICIL. Mentions: to Col. Blake, all my books; to Mrs. Blake, "such things are of my own working;" nephew Alexander Skene; Mrs. Donning; Mrs. Dews; goddau. Elizabeth Baker; Mr. Rosham of Dorchester. Wit: Robt. Wright.

D: 21 Oct. 1742. P: 8 Nov. 1742. R: 15 Nov. 1742. p. 94.

JOHN PETER SOMERHOEFF, his mark, Prince Frederick's Parish, Craven County. Son-in-law: William, son of William Furbish, deceased, of said parish, all my lands and buildings. Brothers: Myneard and Alexander Somerhoeff, in Nemiga of Gulderland, Holland. Sister: Catherine Somerhoeff, in Savender, Holland. Exors: William Furbish; Gabriel Manigault and Samuel Eveleigh of Charles Town, merchants, in case of death of said Furbish. Wit: John Gasgen, John Godbold, Robert Campbell.

D: 17 May 1740. P: 1 July 1742. R: 22 Nov. 1742. p. 95.

JAMES LUCAS, St. James' Parish, Goose Creek, planter. Wife: [not named]. Sons: James and Daniel. Mentions: other children, under 21 years. Exors: wife; Mr. William Adam; brother-in-law Abraham Buruleg. Wit: Ann Dupont, George Hall, John Masson.

D: 22 July 1727. P: 26 June 1741. R: 22 Nov. 1742. p. 96.

JOHN STEVENS, his mark, Colleton County, planter. Mother: [not named]. Brothers: Thomas and Jacob Stevens, my land; David, William, and Robert Stevens. Sister: Margaret Smith. Cousins: "my five little cousins" Mary, William, and Elizabeth Smith; Ruth and Benjamin Stevens. Exors: brothers Robert, Thomas and Jacob Stevens. Wit: Jno. Miles, Thos. Miles, Jr., Daniel Leamy.

D: 2 Apr. 1739. P: 27 Oct. 1741. R: 23 Nov. 1742. p. 97.

The River Counties June 1977

Humphreys County Will Book H, continued:

YOUNG - page 102 - Settlement with James D. Young, guardian of Jacob M. Young, minor heir of William C. Young; mentions amount from Mississippi; the hire of Henry, old Isaac and wife; paid J. L. Adams and J. T. Young for board and washing; 1 Jan. 1853. Ended on page 103.

LEWIS - page 103 - Settlement with J. W. and J. C. M. Lewis, executors of John Lewis, deceased; inventory was returned 6 Jan. 1851; credits: John Wyly, H. McElyea, Wm. H. Buthrie, A. Self; mentions year's provision for widow Mary Lewis; paid William Edwards for coffin; mentions credit of Richard Rushing, ended page 104, 18 Dec. 1852.

√KNIGHT - page 104 - Settlement with Joshua Y. Knight, guardian of Rufus S. and Cordelia F. Knight, minor heirs of Edmond Wildredge, 25 Jan. 1853.

DAVIDSON - page 104 - Settlement with James C. Teas, guardian of John, Elizabeth and Ann Robison, minor heirs of Elizabeth Davidson, deceased, 3 Jan. 1853.

√PACE - pages 104-105 - Settlement with B. B. Spicer, admr. of estate of William Pace deceased; mentions that he could not collect note on B. F. Thompson, 5 Feb. 1853.

TEAS - page 105 - Settlement with James C. Teas, guardian of Henry, Martha, Mary, and Edmond Teas, minor heirs of James Teas, deceased, 3 Jan. 1853.

McCLOUD - page 105 - Settlement with Jacob N. Wheat, guardian of W. H. H. McCloud, distributee of Solomon McCloud, deceased, 5 Jan. 1853. An earlier settlement of 8 Nov. 1851 mentioned.

CANNON - page 106 - Settlement with Dennis Cannon, guardian of Elita Cannon, minor heir of Dennis Cannon, deceased; Martha Cannon was the former guardian; paid John Wyly for burying apparel for ward and paid Henry Luton for coffin; 7 Jan. 1853.

BALTHROP - page 106 and 107 - Settlement with William Robbins, guardian of E. F. Balthrop, minor heir of Edward S. Balthrop, deceased; mentions the hire of slaves Frances and Peter from 1851; guardian was allowed for two years as guardian; made 1 Feb. 1853.

BALTHROP - page 107 - Settlement with William Robbins, guardian of S. S. Balthrop, heir of Edward S. Balthrop, deceased; slaves George and Matilda hired since 1851; paid Willie Balthrop as administrator of E. S. Balthrop; paid A. C. Parrish, doctor bill; had served two years as guardian; made 1 Feb. 1853.

BESSEL - page 108 - Settlement with William M. O'Donneley, guardian for William and John Bessel, minor heir of C. A. Bessel, deceased; mentions the rent since 1851.

√LUCAS - page 108 - Settlement with Kiziah G. Lucas, guardian for M. E. Lucas, minor heir of Isaac Lucas, deceased; mentions the hire of negroes; made 22 Jan. 1853.

LUCAS - page 108 - Settlement with Kiziah G. Lucas, guardian for L. M. Lucas, minor heir of Isaac Lucas, deceased; mentions the hire of negroes; made 22 Jan. 1853.

McCASLAND - pages 109-110 - Settlement with C. E. Harris, guardian for Nancy McCasland, minor heir of Isaac McCasland, deceased; made 1 Jan. 1853.

McCASLAND - page 110 - Settlement with C. E. Harris, guardian for Samuel McCasland, minor heir of Isaac McCasland, made 1 Jan. 1853.

WALKER - page 110 - Settlement with John W. Parker, guardian of Mary Walker, minor heir of David Walker, deceased; mentions former settlement with guardian for

St. George Cemetery Fredericksburg Co. Va 77

LUCAS, JAMES W.

"In Memory of
James W. Lucas
Born March 4th 1799
Died August 23rd 1850:
In the 52nd year of his age."

LUCAS, MRS. ELIZABETH G.

"In Memory of
Elizabeth G. Lucas
Consort of
Fielding Lucas, decd.
Born May 10th 1780
Died May 15th 1857."

LYON, MRS. ELIZABETH P.

"Departed this life
Sept.11th 1838
Mrs. Elizabeth P. Lyon
Aged 52 years."

McGUIRE, REV. E.C. & J.C.L.

"Rev. Edward C. McGuire
Born July 26, 1793
Died Oct. 8, 1858
J.C. Lewis
Relict of
Rev. E. C. McGuire
Born Oct. 4, 1794
Died March 26, 1882"

McGUIRE, JOHN FENTON

"John Fenton McGuire
son of E.C. and J.C.McGuire
Born 4 August 1839
Died - - - - 1841"

McPHERSON, ARCHIBALD

"Here lyes the body of
Archibald McPherson
born in the County of Murray
in North Britain, who died
August the 17, 1754 Aged 49 years.
He was judicious, a lover of learning, openhearted,
generous and sincere. Devout without ostintation;
disdaining to cringe to vice in any Station.
Friend to good men, an affectionate husband.
"A heap of dust alone remains of Thee
'Tis all thou art, and all the
proud shall be."
Elizabeth, his disconsolate widow, as testimony
of their mutual affection erected this monument
to his memory."

27 May 1844. P. Thornton LOMAX and Mildred Henderson Wellford, dau. of John S. Wellford who consents. Sur. John James Chew.

10 February 1803. Thomas Lunsford LOMAX and Martha Johnston. Sur. Richard Johnston.

29 January 1834. Benjamin LONG and Maria Louisa Kale, dau. of Anthony Kale who consents. Sur. Robert Parrott.

1 June 1831. George M. LONG and Rebecca C. Lucas. Sur. Thomas W. Gray.

21 May 1818. James LONG and Patsy Clark, dau. of Charles Clark who is surety.

17 December 1822. Lunsford H. LONG and Ann Lucas, dau. of Fielding Lucas who is surety.

29 December 1803. Thomas Edward LORD and Anna Stribling, dau. of Samuel Stribling who is surety.

14 November 1821. Francis LOWERY and Susan Jane Chapman, ward of said Francis Lowry. Sur. Thomas Curtis. The name is spelled Lowery and Lowry interchangeably in the bond: signed Francis Lowery.

31 October 1848. James LUCAS and Eliza Vass. Sur. Jacob Nicholas. Contracting parties"Free persons of colour".

12 February 1850. William LUCAS and Ann Frazer. Sur. James Lucas.

5 October 1827. Willis LUCAS and Jemimah West. Sur. Isaac Liverpool who makes oath both are over 21.

19 April 1785. Zachariah LUCAS and Polly Harrison Apperson, dau. of John Apperson consent only, no bond has been found. The following letter is filed with the marriage bonds for the letter L: "Sir: You will please grant a license to Mr. Zachariah Lucas for a marriage intended to be had and soleminized between him the said Mr. Zachariah Lucas and my daughter Polly Harrison Apperson. Given under my hand and seal this 19th day of April 1785. John Apperson (seals). To Henry Armistead, Clerk of the Hustings Court of Fredericksburg."

24 March 1836. James LUNSFORD and Margaret English. Sur. Michael Ames who makes oath Margaret is over 21.

7 October 1847. Samuel LYELL and Sarah Wiatt. Married by the Rev. Edward C. McGuire, Rector of St. George's Parish. Ministers' Returns.

1800 Census Hyde County, N.C.

Samuel Lucas - Males: 3 u 5,1 26 45
Females: 2 16-26 2 slaves

1820 Census of Alabama

Limestone County

John Lucas - Males: 2 over 20, 1 under 20
Females: 1 over 20, 1 under 20 (5)

John Lucas - Males: 1 over 20, 4 under 20
Females: 1 over 20, 4 under 20 (10)

Shelby County

George Loocus Males: 1 over 20, 4 under 20
Females: 1 over 20 (6)

Solomon Loocus Males: 1 over 20, 2 under 20
Females: 2 over 20 (5)

1830 Census of Alabama
George Laucus – Dale County

1840 Census Richland County, S.C.

J. A. Lucas - Males: 1 20-30
Females: 2 u 5, 1 20-30

1830 Census of Richland County, S.C.
William Lucas - Males - 1 u 5, 1 5-10, 2 10-15, 1 15-20, 1 60-70
Females: 2 5-10, 1 10-15, 1 15-20, 1 20-30, 1 50-60
Sam[1] Lucas - Males: 1 5-10, 1 20-30
Females: 1 u 5, 1 5-10, 1 20-30, 1 30-40

FAMILY RECORD

W. B. Lucas and Celia Ann Smith married December 2th in the year of Lord 1858
W. B. Lucas was born April 9th 1835 Celia Ann Smith was born December 5th 1842
Elizer Jane Lucas daughter to W. B. and Celia Ann Lucas his wife this daughter was borned January 16th 1860
Rachel Elizabeth Lucas daughter to W. B. Lucas and Cecia Ann his wife this daughter was borned February 12th 1862
Mandy Rebellsey Lucas daughter to W. B. Lucas and Celia Ann his wife this daughter was borned September 2th 1866
Manandia Roasamar Lucas daughter to W. B. Lucas and Celia Ann his wife this daughter was borned December the 16 day in the year of our Lord AD 1866

DEATH RECORD OF W. B. LUCAS FAMILY

Mandy Rebellsey Lucas daughter and Celia Ann his wife this daughter departed this life August the 5 day in year of our Lord AD 1866
Rachiel Eliabeth Lucas daughter to W. B. Lucas and Cecia Ann his wife this daughter departed this life August the 7 day in the year of our Lord Ad 1866
Lizer Jane Lucas daughter to W. B. Lucas and Celia Ann his wife this daughter departed this life August 7 1866
Celia Ann Lucas wife to W. B. Lucas this wife departed this life April 20 1874

SECOND RECORD OF W. B. LUCAS FAMILY

W. B. Lucas and Malinda Prince was married January the 9 in the year of our Lord AD 1876
W. B. Lucas was borned April the 9 day in year of Lord AD 1835
Malandia Prince was Borned December the 31 day in the year of our Lord AD 1842
Mary Ann Lucas daughter to W. B. Lucas and Malindia his wife this daughter was borned January the 3 day in the year of our Lord AD 1877
Joseph Gandy Lucas son to W. B. Lucas and Malindia his wife this son was borned November the 14 day in the year of our Lord AD 1878
Celesteene Palieana Lucas daughter to W. B. Lucas and Malinda his wife this daughter was borned September the 9th 1880
Death of Malindia Lucas - Malindia Lucas departed this life August 4th at 10 O'clock in the afternoon 1882
Malindia Lucas wife to W. B. Lucas this wife departed this life August 4th at 10 O'clock in the night in the year of Lord AD 1882
Mary Ann Lucas and William Raymond Taylor was married January the 31 day in the year 1895
Mary Ann Lucas borned January the 3 day 1876
William Raymond Taylor borned August the 31 day 1876
Aaron Taylor son to William R. Taylor and Mary Ann his wife this son was borned March the 9 day in the year of our Lord AD 1896
Alapair Taylor Daughter to William R. Taylor and Mary Ann his wife this daughter was borned October the 18 day in year AD 1898
Etherlean Taylor daughter to W. R. Taylor and Mary Ann his wife this daughter was borned May the 16 day in the year of our Lord 1901
Bertha Taylor daughter to W. R. Taylor and Mary Ann Taylor his wife this daughter was borned October the 1 day in the year of our Lord 1903
Everiy Taylor daughter to W. R. Taylor and Mary Ann his wife this daughter was borned October the 6 day AD 1905

Sarah A. Lowry died at Bellevue, La. April 22, 1887
J. A. W. Lowry, son of J. A. W. Lowry and Sarah A. Lowry, died March the 20th 1899 at Benton, Bossier Parish, Louisiana
John Augustus Cade, son of J. W. and Pattie Lowry Cade died July 31st., 1900
Pattie Lowry Cade died Aug. 8th, 1913
Elizabeth Eubank, wife of J. A. W. Lowry, died Feb. 4, 1927 at Shreveport, La. buried in Bellevue cemetery.

MRS. E. V. CARSTAPHEN FAMILY RECORD

Miss Evelyn Virginia daughter of J. A. W. and Sarah Alzenith Lowry married to Dr. J. J. Carstaphen on the 23 of January 1856 all of Bellevue, La.
Edward Morgin Carstarphen first son of E. V. and J. J. Carstarphen was born in Bellevue, La. on the 8 of September 1857
Orren Augustus Carstarphen second son of El. V. and J. J. Carstarphen was born in Bellevue, La. February the 15, 1859
Robert Lowry Carstarphen third son of E. V. and J. J. Carstarphen was born in Bellevue, La. November the 21, 1863
Sarah Alzenith Carstarphen first daughter of E. V. and J. J. Carstarphen was born in Bellevue La. on the 11 of July 1866
Joseph John Carstarphen son of J. J. and Elizabeth Carstarphen was born in Putnam County Georgia November the 19th 1822
Evelyn Virginia daughter of John A. W. and Sarah Alzenith Lowry was born in Franklin County, Mississippi April the 17, 1839
Died in Bellevue, La. July the 22 1865 of conjestive chill, Orren Augustus Carstarphen secon son of E. V. and J. J. Carstarphen
Died in Bellevue La. July the 13th 1866 Evelyn Virginia Carstarphen first daughter of J. A. W. and Sarah Alzenith Lowry and secon wife of Dr. J. J. Carstarphen.
Died in Bossier Parish, La. August the 21, 1866 Sarah Alzenith first daughter of E. V. and J. J. Carstarphen.

--*-*

ROBERT HARRISON LUCAS RECORD

This Family Record of Robert Harrison Lucas was left by Rev.Washington Burges Lucas, who was a Baptist Minister, to his daughter, Mary Ann Lucas Taylor. Mrs. Mary Ann Lucas Taylor died January 3, 1948 and is buried in Old Union Baptist Church Cemetery about 6 miles east of Winnfield, Louisiana. These records were examined by officers of the Louisiana Genealogical and Historical Society July 1960 at their meeting in Jonesboro, La. This book is now in the possession of Mrs. Willie May Taylor Jordan, Route 2, Box 24, Winnfield, La., who submitted a copy to the Society.

RECORD

Robert Lucas son to Robert Harrison and Mary his wife born December 7 this in the year of our Lord 1776
Mary McNatt daughter to James and Martha was born May 18 in the year of our Lord 1774
Susanah McNatt daughter to Mary was born September the 19 day in the year of our Lord 1793

Albert Lucas son to Robert and Mary his wife was born March the 11 in the year of our Lord 1802
Levi Lucas son to Robert and Mary his wife was born December the 18 day in the year of our Lord 1803
John Aucsemon Lucas son to Robert and Mary his wife was born May the 12 day in the year of our Lord 1805
Robert son to Robert and Mary his wife was born October the 10 day in the year of our Lord 1806
Elizabeth daughter to Robert and Mary his wife was born April the 28 day in the year of our Lord 1808
Martha daughter to Robert and Mary his wife was born March the 21 day in year of our Lord 1810
Mary daughter to Robert and Mary was born March 15 in year of our Lord 1812
Sarah daughter to Robert and Mary was born November the 1 day in the year of our Lord 1813
William Harrell son to Bingamin and Susanah his wife their son was born September the 13 day in the year of our Lord 1813
Cliisa daughter to Bingamin and Susanah his wife was born January the 24 day in the year of our Lord 1814
Luois was born September no not what time
Levi Lucas married Martha Adams the Eleventh of March in 1803
Levi Lucas son to Robert and Mary his wife their son was born December the 18 day in the year of our Lord 1803
The age of Levies wife
Martha Adams Daughter to Busches Adams and his wife their Daughter was born June 25 day in the year of 1810
Tempy Jane Daughter to Levi and Martha his wife their daughter was born Febuary the 9 day in the year of our Lord 1831
Enos Aliscander son of Levi and Martha his wife their son was born October the 4 day in the year of our Lord 1832
Washington Burgus son to Levi Lucas and Martha his wife their son was born April the 9 day in the year of our Lord 1835
Appy Lon---(torn) Daughter to Levi Lucas and Martha his wife their daughter was born (month torn) 30 in the year 1838
Martha (Middle name torn) daughter to Levi Lucas and Marcha his wife their daughter was born May the 1 or 14 (not clear) day in the year of our Lord 1840
Thincy Adaline daughter to Levi and Martha was born April the 11 AD 1843
Daius Gandey Lucas son to Levi Lucas and Martha his wife their son was born November the 10 in the year of our Lord 1846
Anna Elizabeth daughter to Levi Lucas and Martha his wife was born the 26 day of October AD 1849
Joshua Lucas departed this life October 24 AD 1886
E Mck Lucas was born April the 3 day 1826
Susan Amanda was born March 20th -- 1829
Marann was born December 19th---1829
Elizes Ebiline was born June the 20 1831
Mary Ann was born Feburary 22--1834
Elizabeth Jane was born April the 5th -- 1836
Matilder Mananda was born April 11 - 1838
Apaney Rebeca was born in July the 7 -- 1840
Death of (Name not clear) Lucas family
Susan Amanda departed this life the 23 of August 1838
Albert Lucas departed this life May the 8 day 1840

Lucas

'orth Carolina Halifax County, N.C.
Book 3, Page 385
Rebecca Lucas
Niece: Patsey Johnson
Daughters: Elizabeth Rivers
" Mary Fisher
Martha Jones wife of my son Edmund Jones
Grandson: Frederick Jones
Son: Benjamin M. Lucas
Exr: Benjamin Lucas
Witnesses: Zadock Baker + Edmond Jones
May Court 1813

Georgia Georgia Pioneers, Vol 1, No. 3
Decatur County Ga.
Joseph Bailey and Sarah Lucas July 1857

Ibid Vol. II, No. 1 Feb-1965
1827 Muscogee County Land Lottery
Hancock County John Lucas R.L.

Wilkinson County Early Marriages
William Fisher and Sabina Lucas 1-27-1831

Ibid, Vol. III, No. 2 May 1966
Columbia County, Ga. Will Book A 1790-1804
Peter Culbreath signed 4-3-1793, probated 1-2-1794 - daughter
Barbara Lucas.

(1)

Lucas Ibid, Vol III, no. 3

Warren County, Ga 1794 Tax returns

Georgia Robert Isaacs

John Little

Samuel deceased by Samuel Little adm.

William Lucas

Ibid, Vol III #1.

Confederate Soldiers

William H. Lucas "Silver Grays"

THE LUCAS-DODSON FAMILIES

Reminiscences of Two Families Who Have Lived in Fayette and Marion Counties from Their Beginnings to the Present Day

By Silas Emmett Lucas, Jr.

When Fayette and Marion counties were still sparsely populated by the white man and the Indian roamed over most of what is now Alabama, two families, among many, came from South Carolina with their children about the years 1820 to 1825 to Tuscaloosa County and then later into Fayette County, then known as Sanford County.

The earliest of the Lucas ancestors in Fayette County was *Charles Daniel Lucas*[1] who came from, in or near, Lexington County, South Carolina where he had Lucas kin, along with seven of his ten children. Charles Daniel Lucas is known to have been a deacon in Springhill Baptist church in Tuscaloosa in 1830 and 1840 before he finally moved into Fayette County. It is said that he once killed a panther with his bare hands in the vicinity of Demopolis, Alabama. It is not definitely known where Charles D. was born but, according to 1880 Alabama census records of three of his children, he supposedly was born in Kentucky. He was supposed to have been a large man, about 6′4″ to 6′6″, and once about 1875 his grave was dug open by grave robbers, most likely searching for skeletons for the medical schools. However, these ghouls or grave-robbers were scared off and his bones replaced and his grave re-fixed. To further illustrate the wildness of this area of Alabama, Charles Daniel is buried in the woods with six Indians near Newtonville, on the Mince Hughes place, land which Charles once owned. His wife, Mary, is buried at Springhill Baptist Church Cemetery in Fayette County in a now unmarked grave.

About the turn of the Twentieth Century, my grandfather, the late Silas Watts Lucas of Fayette, had a first, or even more distant, cousin

[1] At the time this article is going to press, research is still being done on the ancestors of Charles Daniel Lucas and one more generation has been uncovered.
Charles Daniel Lucas, who came to Alabama, was the son of Charles Lucas, Senior and his wife Dorcas who were living in Bladen County, North Carolina as early as 1784 and in Robeson County, North Carolina up till 1800—between 1800 and 1810 they were living in Marlboro County, South Carolina and here they presumably died about 1810. According to early records, Charles Lucas, Sr. and wife Dorcas were born before 1755 but it is not known where either came from originally.
The only other relative of Charles Daniel Lucas, who came to Alabama, that has been discovered was a brother William Lucas, born about 1769 and died about 1855.
This William Lucas and his family settled in Lexington County, South Carolina, where many of his descendants still live. William married first, Hannah Beverly and second to Elizabeth Dunbar, both marriages taking place in Marlboro, South Carolina.
For those who may be interested in more data on any families mentioned in this article, please contact the author at 3024 North Woodridge Road, Birmingham 13, Alabama, as he has now completed a book on all of these families.

to visit him from Lexington County, S. C. by the name of Macon H. Lucas (born 1830). It has been through the relatives of this cousin, Macon Lucas, that I have been able to locate a possible point of origin of Charles Daniel Lucas and more of his South Carolina Lucas relatives. In fact, on a visit to the surrounding counties of Columbia in that state in 1957, I met through a cousin, Murdock F. Lucas of Cayce, four generations of Charles Daniel Lucases at one time.

The children of Charles Daniel Lucas, born June 30, 1771—[2] died May 31, 1853, and his wife Mary (last name unknown), born Sept. 10, 1786 and died Jan. 21, 1867, are as follows: (1) *J. Thomas Lucas*, born Oct. 11, 1803—may have come to Ala. but no information pertaining to him. (2) *Elizabeth Lucas*—born Oct. 27, 1806—no other data on her. (3) *Dorcas Lucas* (female)—born Nov. 14, 1810—no other data on her. (4) *John Hasten (Hasting) Lucas, Sr.*—born Feb. 20, 1812 (in Kentucky, according to the Alabama census) and died Sept. 27, 1894—John married Jane Walters[3], born Oct. 26, 1818 and died Sept. 14, 1897. Both are buried in Springhill Baptist Church Cemetery, Fayette, and their issue to follow later. (5) *William Lucas*—born April 22, 1814 (in Kentucky, according to the Alabama census) and died about 1908, in Texas. William married Holley Guin—born 1822 and died ? (6) *Uriah Lucas*, born Sept. 17, 1816 (in Kentucky, according to the Alabama census) and died ? He married Sarah McCoy, born 1816. (7) *Mary (Polly) Lucas*, born Jan. 2, 1819 (in S. C., according to the Alabama census) and died July 6, 1913 and married Uriah Holliman, born in 1817 and died in May, 1862 in Mississippi in the Civil War. (8) *Jane Caroline Lucas*, born Sept. 20, 1823 and died near Kassuth, Miss. and married James McCoy (brother to above Sarah McCoy). (9) *Lorenza Lucas*, born March 18, 1821—problably died in infancy. (10) *Nancy B. Lucas*, born April 18, 1826 and died Jan. 19, 1853—(probably buried in Springhill Baptist Church Cemetery in Tuscaloosa Co., Ala.)

The issue of (4) John H. Lucas were: (a) Lorenzo Dow Lucas—b. 5|7|1837—d. 3|6|1917, died at Beverton, Ala.—served Co. A. Regiment 28, Ala., Confederate Army—m. 1st Margaret Otts—b. 7|23|1835 and they were baptized 9|19|1851 (had issue of 3) m. 2nd Mary Roberts—b. 12|22|1839 (issue of 4) m. 3rd Jerushi Emaline (Emma) Porter (issue of 6) m. 4th Nancy Smith (no issue); (b) William Marion Lucas—b. 2|21|1839—d. 9|7|1904 served Co. B. 58—Ala. Inf. C.S.A.—buried Betheden Cemetery, Miss.—m. Elizabeth (Betsy) Woods of Lamar Co., Ala.—b. ? d. 5|10|1914; (c) Mary Ann Francis

[2] All birth and death dates of Charles Daniel, his children and some grandchildren were taken from his Family Bible, printed in 1833 and owned by S. Emmett Lucas, Jr. of Birmingham, Ala.
[3] Jane (Walters) Lucas was the daughter of the Reverend John Walters (often found spelled Watters), a missionary Baptist Preacher, who was an early settler of Tuscaloosa County, Ala. and who moved about 1852 to the vicinity of Little Rock, Arkansas. Jane had a sister Sarah, who married Tobias P. Moore and also a brother James Walters who married Elizabeth Ann (Betsy) Moore, a sister to Tobias. Moses Walters of Fayette County, Alabama, also was probably a brother to Jane (Walters) Lucas plus others of the Walters name.

Lucas—b. 7|2|1841—d. Jan. 1922 m. Anderson L. Gann—b. 5|15|1843; (d) Elizabeth Jane Lucas—b. 7|21|1845—d. 8|20|1869—m. Dan Sorrells; (e) Amanda Emily Lucas—b. 6|3|1856—d. 6|29|1920, buried Guin, Ala.—m. George Pate; (f) Charles Daniel Lucas, Jr. or III—b. 7|14|1843—d. 6|30|1863, d. in Civil War in Ringgold, Georgia where he is buried; (g) John Hasten (Hasting) Lucas, Jr.—b. 6|3|1848—d. 4|20|1939—m. Rhoda South—b. 8|3|1855—d. 10|1|1933; (h) Jesse Lou Allen Lucas—b. 7|27|1850—d. 7|15|1852; (i) Silas Watts Lucas—b. 12|26|1852—d. 1|31|1935, buried Old Union Baptist Church, Fayette Co., Ala. near Bluff—m. 1st Martha Alice South—b. 5|1|1858—d. 2|12|1877 (issue 1) m. 2nd Essie Gabriella Dodson—b. 7|8|1853—d. 6|11|1921 (issue 8) m. 10|4|1877—m. 3rd Mrs. Rhoda Benton (no issue) m. 4th Mrs. Vannie Corr (no issue).

The issue of (4i) Silas Watts Lucas were: (4i1) James Thomas Lucas—b. 10|19|1876—m. Emma May—b. 6|1882—d. 11|11|1956 m. (5|13|1900); (4i2) Pervy Fenton Lucas—b. 8|24|1878—d. 10|21|1923 m. Jala Ward—d. 10|21|1923; (4i3) Murry Lemuel Lucas—b. 5|28|1880—m. Etta Kirkland—b. 8|24|1887; (4i4) Jerretta Alice Lucas—b. 3|20|1883—m. William A. White; (4i5) Jennie Ann Lucas b. 8|16|1885—m. William Berton Webster; (4i6) Minnie Gabriella Lucas—b. 12|3|1887—m. Willie Brooks Davis—b. 4|4|1884; (4i7) Aurella Pearl Lucas—b. 1|20|1890—d. 7|27|1917—m. Walter Dodson; (4i8) Ernest Eli Lucas—b. 7|25|1892—d. 12|25|1922—m. Maud Dodson (sister of 4i7 Walter Dodson); (4i9) Silas Emmett Lucas—b. 12|18|1894—m. Levice Edith Osborn—b. 11|24|1896 (from Alex. City, Ala.)

The issue of (4i1) James Thomas Lucas were: (4i1A) Attas Quinton Lucas—b. 11|16|1902—m. Alice Valentine (Texas); (4i1B) Fred Willis Lucas—b. 11|29|1914 (Bessemer, Ala.)—m. Bess Franks; (4i1C) John Belton Lucas—b. 8|12|1904 (Bessemer, Ala.)—m. Zula Atkinson; (4i1D) Thomas Theron Lucas—b. 12|5|1911 (Winfield, Ala.)—m. Voncille Sizemore—b. 4|1|1920; (4i1E) Annie Lucas—b. 6|30|1901 (Vernon, Ala.)—m. Charles Franklin Rector—b. 3|8|1887; (4i1F) Lorine Lucas—b. 11|29|1905 (Carbon Hill, Ala.)—m. John W. Davis; (4i1G) Flonetta Lucas—b. 10|29|1917 (B'ham, Ala.)—m. 1st Kelsie Atkinson—m. 2nd Freeland Peters.

Issue of (4i2) Pervy F. Lucas was: (4i2A) Mary Dean Lucas—b. 6|17|1922—d. 10|21|1923.

Issue of (4i3) Murry L. Lucas were: (4i3A) Dr. Robert Lebern Lucas—b. 10|24|1906 (Anniston, Ala.)—m. Winnie Carraway; (4i3B) Revis Lemuel Lucas—b. 10|13|1909 (Haleyville, Ala.)—m. Otto Scott Townsend.

Issue of (4i4) Alice Lucas White were: (4i4A) Wyman A. White—(died as infant); (4i4B) Murry Valcus White—b. 10|19|1904—d. 1958 m. Lillie Goolsby—b. 1|9|1907; (4i4C) Verna White—b. 2|26|1907 (Winfield, Ala.)—m. Jeff Goolsby—b. 11|4|1907; (4i4D) Essie Euline White—b. 12|6|1908 (Winfield, Ala.)—m. Albert Erwin; (4i4E) Etma Lee White—b. 7|2|1903 (Winfield, Ala.)—m. J. Samuel Webster.

Issue of (4i5) Jennie Lucas Webster were: Essie Lou Webster—b. 12|16|1922—m. Thirstol T. Thornton (Winfield, Ala.)

Issue of (4i6) Minnie Lucas Davis were: (4i6A) Willie Brooks Davis, Jr.—b. 9|24|1914—d. 5|26|1916; (4i6B) Harold Lucas Davis—b. 9|20|1916; (4i6C) Dorothy Davis—b. 9|16|1923—m. James Douglas Lawyer—b. 7|31|1923.

Issue of (4i7) Pearl Lucas Dodson were: (4i7A) Willow Enon Dodson—b. 12|19|1914 (Mobile)—m. William Hinz; (4i7B) Jewel Dodson—b. 8|12|1909 (B'ham)—m. Bruce Tarwater; (4i7C) Furman Dodson—b. 8|16|1912—m. Trudy Fowler; (4i7D) Robert Dodson—b. 4|26|1917—m. Johnie Carpenter.

Issue of (4i8) Ernest E. Lucas were: (4i8A) Essie Nell Lucas—b. 4| |1921—single; (4i8B) Martha Pearl Lucas—b. 6|3|1918—m. Clyde Johnson—b. 2|25|1915 (m. 9|18|1939); (4i8C) Hubert Ernest Lucas—b. 11| |1912—m. Mildred Collins; (4i8D) Haskell Andrew Lucas m. Kathleen Warren.

Issue of (4i9) Silas Emmett Lucas was: (4i9A) Silas Emmett Lucas, Jr.—b. 11|5|1931 (lives 3024 No. Woodridge Rd. B'ham 13, Ala.)—m. Nina Hasell Hanahan—b. 4|28|1937—(m. 8|1|1958 in Dothan, Ala.) (daughter of LaBruce Mortimer Hanahan & Daisy Pippin Hanahan of Dothan, Ala. The above is author of Lucas-Dodson Reminiscences.)

The issue of (5) William Lucas were: (a) Charles Acie (Ace) Lucas—b. ?—m. Mary Jane Lucas—b. 6|8|1859 (they moved West) Mary Jane was a daughter of Lorenza Lucas who was son of John Hasten Lucas, Sr.; (b) Jerimiah Lucas—b. 2|14|1862—d. 2|21|1936—m. Virginia (Sissie) (Palmer?) (or Bell); (c) William Asbury Lucas—b. 6|30|1856—d. 1|23|1943—m. Sylima Jane Smith—b. 3|23|1856—d. 8|4|1928; (d) Mary Catherine Lucas—b. 7|20|1842—d. 7|8|1928—m. William Wesley Gosa; (e) Margaret Angeline (Marg) Lucas—b. 6|9|1852—m. Rube Brown; (f) Sarah Frances Lucas—b. 2|5|1854—m. Andrew Jackson (Jestus or Justice); (g) Rebecca Lucas—b. 1860—d. 3|2|1900—m. James Stanford; (h) Manervey Rosan Lucas—b. 12|25|1850 (Red River, Ark.)—m. James Young; (i) Louisa Lucas—b. 3|11|1849—m. Doc Trimm; (j) Arcadia Catherine Lucas—b. 1|28|1858—d. 5|21|1946—m. Lum Gibbs; (k) Holley Elizabeth Lucas—b. 11|5|1846—d. 9|14|1890—m. John Wisham; (l) Manica Lucas—b. 3|10|1844 (single); (m) Alfred Lucas—b. 4|28|1845—d. ?; (n) John Lucas—b. ca. 1868—d. ca. 1889; (o) Linda (Abbie?) (Brenda?) Lucas—d. at age of 14 yrs.

The issue of (6) Uriah Lucas were: Uriah D. Lucas—b. ca. 1839; James W. Lucas—b. ca. 1842; Absolem Lucas—b. ca. 1844; Charles Daniel Lucas, b. ca. 1845; Sarah E. J. Lucas b. ca. 1848; Mary A. Lucas—b. ca. 1849.

I have in my possession a letter written in 1869 from an A. D. Lucas, Kassuth, Tischamingo County, Miss. to John H. Lucas, Sr. of Fayette, Ala. In this letter it states that Uriah Lucas (probably Uriah, Jr.) lives in Tenn. about 10 miles away and the A. D. is probably Absolem Lucas, son of Uriah, Sr.

The issue of (7) Mary Lucas Holliman were: (a) Mary E. Holliman —b. 9|12|1837—d. ca. 1841; (b) Sarah Holliman—m. Charles (Corprell or Corpelli) (moved to Gainesville, Texas and no other information on these); (c) James Franklin Holliman—b. 1838—d. 1911—m. 1st Rebecca U. Stewart—m. 2nd Bertha Lee Powell (m. 1896); (d) John Thomas (Hico John) Holliman—b. 4|23|1844—d. 7|12|1930 —m. 1st Sarah E. Corbett—b. —d. 9|18|1872 (issue 1)—m. 2nd Martha J. Walker—b. 11|14|1846—7|20|1931 (m. 2|10|1875); (e) Charles Daniel Holliman—b. 1854—d. 5|1862 in Civil War; (f) Elijah Holliman—single—d. in Civil War; (g) Nancy Palestine Holliman—b. 4|7|1848—d. 12|12|1923—m. John Pinion (no issue); (h) Ann Holliman—m. Rufus Buckner (moved to Palestine, Texas); (i) Frances Holliman—m. Abner McClung; (k) Rebecca Holliman—m. "Black" John Holliman; (l) Joshua Warren (Bud) Holliman—b. 8|19|1861—d. 1|6|1944—m. Martha Goolsby—d. 4|1954; (m) Cornelius Holliman—b. 12|16|1849 (Texas)—m. Sarah Elizabeth (Sis) Smith; (n) William Perry (Pee) Holliman—m. Sarah Holliman.

The issue of (8) Jane Caroline Lucas McCoy were: (a) Mary Ann Nancy McCoy—b. 3|28|1844—d. 1925, buried in Wheeler Grove Cemetery 3 miles So. of Kassuth, Miss.—m. Charlie Dunahue—m. in late years Sam Cameron (no issue); (b) Delilah McCoy—b. 3|21|1851 —d. 6|19|1938—buried at Wheeler Grove Cemetery 3 miles So. of Kassuth, Miss.—m. 1st Jack Blakney—m. 2nd Lloyd Dees; (c) Sally McCoy—b. 1853—d. 6|6|1926—buried Wheeler Grove Cemetery 3 miles So. of Kassuth, Miss.—m. 1st Dave Bates—m. 2nd Dave Pulliam (no issue); (d) Lucinda (Candy) McCoy—b. 1855—d. 5|5|1932—buried at Wheeler Grove Cemetery, 3 miles So. of Kassuth, Miss.—m. 1st Dave Soloman (issue of 1 but no other data on this child)—m. 2nd Willis Glidewell (no issue); (e) Archie McCoy—b. ?—d. at age of 18 somewhere in Colbert Co., Ala.

In or about the year 1820, *William Dodson,*[4] a miller by trade, born about 1781 in Fauquier County, Virginia, but then living with his wife, the former Sarah Pyles (Piles), and their family in Abbeville County, So. Carolina, left S. C. and settled on the Black Warrior River near a small landing place on the river bank that is now known as Tuscaloosa, Alabama. It was about the year 1828 or 1830 that William Dodson and fourteen of his fifteen children moved into what is now the present Fayette County—his son the Rev. Ruben Dodson married and stayed in Tuscaloosa, County while the others sought their livelihoods in Fayette, Marion and Lamar Counties. It was on May 4, 1841 that Sara (Pyles) Dodson died and was buried in Hopewell Baptist Church Cemetery in Fayette County, Ala. and on March 23, 1870 that William Dodson was buried beside his wife. It has been said that during the War Between the States, William Dodson had serving in the Confederate Army, fifty-two sons, sons-in-law, grandsons and grandsons-in-law. This is quite a record for anyone but more remarkable than that is, today his descendants number more than twelve thousand persons—living and dead.

The children of William and Sarah (Pyles) Dodson are as follows: (1) Nimrod Dodson—b. ca. 1800 (Abbeville Dist. S. C.) d. in 1862 near Pikeville in Marion Co., Ala.—m. Polly Stewart—b. ca. 1806—m. 1825 in Fayette Co., Ala. and his issue were: (a) Ruben Andrew Jackson Dodson—b. 1|22|1830—d. 6|19|1914—m. Mary A. Thompson—b. 1|28|1831—d. 2|18|1911; (b) Jane Dodson—b. 1832—m. Jonas McClung; (c) Elizabeth (Betsy) Dodson—b. 4|4|1826—d. 3|8|1907—m. Josiah Cleveland South, I; (d) Frances (Frankie) Dodson—b. 1838—m. John South; (e) Adeline (Ann) Dodson—b. 1846—m. Charles Wheeler; (f) Charles Dodson—b. 1839; (g) William Dodson—b. 7|28|1835—m. Frances Ann McClung—b. 3|16|1839— (h) James Dodson—b. 1841. *(2) Martha (Patsey) Dodson*—b. ca. 1802 (Abbeville Dist. S. C.) buried Marion Co.,—d. ca. 1876—m. 1st Wilson White in 1825 (issue of 1 son)—m. 2nd Norman McKay—b. ca. 1787 in North Carolina (issue)—and her issue were: (a) Harley T. McKay—b. 6|22|1834—d. ca. 1918—m. Flippo; (b) Ruben C. McKay—b. 11|27|1839—d. 6|2|1893—m. Franks; (c) Frances A. (Fannie McKay—b. ca. 1844—m. 1st Anthony—m. 2nd Robert Franks; (d) Nancy McKay—b. ca. 1835—d. 8|17|1882—m. Gabe Homer; (e) Essie Elizabeth McKay—b. 2|10|1837—d. 9|9|1917—m. Charles Milton Pyron—m. 12|6|1855—b. 10|11|1836; (f) Emmaline C. McKay—h. 1|14|1842—d. 9|10|1932—m. William Hightower—b. 9|10|1843—d. 12| |1912; (g) James McKay.

(3) Rev. Reuben Dodson—b. 2|3|1804—d. 2|6|1860 (b. in Abbeville Dist. or Laurens Dist., S. C.) died in Tuscaloosa Co., Ala. (a Missionary Baptist preacher)—m. Elizabeth Anders—b. ca. (m. 4|29|1827), and his issue were: (a) William Rufus Dodson—b. 11|16|1829—d. 10|21|1924—m. Annie Palmer—b. 11|6|1830—d. 9|7|1904; (b) Ezekiel Kosciusko Dodson—b. 12|15|1831—d. 9|1932 at age of 101 years, m. Minerva Day—m. in 1866; (c) Samantha Caroline Dodson—b. 9|20|1844—m. Robert S. Cox; (d) Thomas Jefferson Dodson—d. 1859 (single) (e) Sara Elizabeth Dodson—b. 1835—d. 1891—

[4] William Dodson was the son of Enoch Dodson born in Fauquier County, Virginia about 1746 and died April 12, 1816 in Abbeville County, South Carolina and his wife Elizabeth ——————. Enoch Dodson's parents were Abraham Dodson, born April 4, 1723 and died in 1768 in Fauquier County, Virginia and Barbary ——————. (Possibly the daughter of George and Mary Russell of Richmond County, Virginia). Abraham Dodson was the son of Thomas Dodson, (Sen'r) born May 15, 1681 in Richmond County, Virginia and died November 21 or 31, 1740 and his wife Mary who was a daughter of Thomas Durham, Esq. and his wife Dorothy, of Richmond County, Virginia. Thomas Dodson was the son of Charles Dodson, born about 1649 and died before February 6, 1705 in Richmond County, Virginia and his wife Ann who was born about 1654. All data on Dodsons is authenticated by copies of deeds, wills, marriage records from above named counties in Virginia and South Carolina.

Also, much credit should be given Mr. Lewis Carr Henry of Washington, D. C. whose wife descends from James Dodson, a brother of above William Dodson and who himself, descends from a sister of Sarah (Pyles) Dodson.

My most humble thanks go to my Aunt and Uncle Jennie (Lucas) Webster and Murry Lemuel Lucas of Winfield, Alabama, without whose help and patience and consideration, this undertaking would never have been possible. Also my deep thanks to all relatives who have given of their time and knowledge to help to the basic data I had in Bible records.

m. Richard Faucett Palmer—b. 1|30|1822—d. 8|8|1885; (f) Mary Adeline Dodson; (g) Martha Frances Dodson.

(4) Lemuel Dodson—b. 11|28|1805—d. 9|23|1897 (Buried Old Union Baptist Church Cemetery in Fayette Co., Ala.) m. ca. 1825—m. Jane Catherine (Jennie) Reed[6]—b. 11|27|1810—d. 9|16|1885 (born in Tenn., her father was born in So. Carolina, I think)—and his issue were: (a) Addison Whitfield Dodson—b. 4|2|1828—d. 1863 in C.S.A., Meridan, Miss.—m. Margaret Musgrove—d. 5|11|1829—d. 7|20|1898; (b) Martha Ann Dodson—b. 9|26|1830—m. Asbury South (no issue); (c) Sara A. (Sally) Dodson—b. 9|26|1833—m. 1st John Franks (issue)—m. 2nd Reuben Shirey (no issue); (d) Nancy C. Dodson—b. 2|7|1836—m. Adrian (Tade) Northcutt; (e) George W. R. Dodson—b.8|3|1839—d. 5|11|1919 (possibly his full name was Geo. Washington Reed Dodson)—m. 1st Nancy E. Reynolds—b. 11|4|1830—d. 8|13|1882—m. 2nd Emma (Emily) Reeves—b. 7|11|1853—d.

[5] The genealogy of Sarah Pyles (Piles) is as follows; Her parents were Reuben and Esther (Hester) Rochester Pyles, late of Abbeville District, South Carolina (Rueben born about 1742 in Essex County, Virginia and died about 1835 and served in Revolutionary War in Abbeville County, South Carolina Troops. Esther born about 1752 in Westmoreland County, Virginia and died about 1820, they are buried at Little River Church, Level Land, South Carolina). Reuben Pyles was son of Samuel Pyles (Pile) born in Essex County, Virginia and died 1787 in Essex County and his wife, Mrs. Ann (Nanny) Williams, relict of Richard Williams of same county. Samuel Pyles (Pile) was son of Vincent Godfrey Pyles of Essex County, Virginia and his wife Rebecca Harwar (Harroway) who was daughter of Samuel Harwar and his wife Ann Killman—Ann was daughter of John Killman and his wife Margery.

Ester (Hester) Rochester Pyles was daughter of John Rochester and his wife Esther (Hester) Thrift (Frith). Hester Thrift was born Sept. 6, 1726 and died in 1773 and John Rochester was born about 1708 and died November 1754. Esther Thrift was the daughter of Ann Gower (pronounced Gore) born about 1700 and died about 1775 and who married William Thrift born Sept. 20, 1699 and died 1776 in Richmond County, Virginia. Ann (Gower) Thrift was the daughter of John Gower born about 1684 and died 1726 who married Esther Green, daughter of Richard Green of Lancaster or Old Rappanhannock Counties, Virginia and his wife Ann Hobbs, who was daughter of Richard Hobbs and Mary Meads—Mary Meads was daughter of Thomas Meads (Meades). William Thrift was son of Nathaniel Thrift (Frith) and his wife Elizabeth Parsons. John Gower's parents were Francis Gower, Jr., born 1657 died 1678 and his wife Ann Clarke, daughter of Henry and Joan Clarke of Old Rappanhannock County, Virginia. Francis Gower, Jr., was son of Francis Gower, Sr., born about 1632 and his wife Mary of Old Rappanhannock County, Virginia.

Elizabeth (Parsons) Thrift was daughter of Ann (ap Thomas) Parsons and John Parsons who died in 1711 of Elizabeth City County, Virginia. John Parsons was son of William Parsons of England and the parents of Ann (ap Thomas) Parsons were William ap Thomas born about 1610 in Wales, British Isles and his wife Elizabeth. (William ap Thomas was a Burgess from Elizabeth City County, Virginia in 1655-1658).

John Rochester who married Esther Thrift was son of Phyllis (Dunkin) and William Rochester of Westmoreland County, Virginia. Phyllis Dunkin was daughter of Peter Dunkin (Duncan) of Westmoreland County, Virgina and William Rochester was the son of Nicholas Rochester who came to Westmoreland County, Virginia from Kent County, England about 1689.

[6] Jane C. (Reed) Dodson had three brothers that are known: George Washington Reed, Bailey Reed and Calip Reed. There was a Tobe Reed in Fayette or Marion Counties, Alabama in the period of the Civil War who was a cousin (a 1st possibly or more distant) to Jane (Reed) Dodson.

10|1|1916; (f) Margaret Malisa Dodson—b. 4|8|1842—m. William Holcomb; (g) Mary Jane Dodson—b. 4|25|1846—m. Henry Reese; (h) Louisa Florentine Dodson—b. 8|11|1850—m. Henry Reese; (i) Essie Gabrella Dodson—b. 7|8|1853—d. 6|11|1921—m. Silas Watts Lucas—b. 12|26|1852—d. 1|13|1935 (m. 10|4|1877) Essie was his 2nd wife and a 2nd cousin on Dodson side to his first wife. See Lucas Genealogy for descendants of Essie and Silas W. Lucas.

(5) Essie Dodson—b. 7|12|1807—d. 2|12|1897 (b. in Abbeville Dist., S. C.) d. in Myrtle, Miss.—m. Simeon Darden—b. 5|3|1804—m. 8|17|1826 in Fayette Co., Ala., and her issue were: (a) Sarah Elizabeth Darden—b. 2|17|1828—d. 4|4|1918 in Myrtle, Miss.—m. James Monroe Frazier—b. 10|18|1824—b. in Jefferson Co., Ala. (m. 4|22|1846); (b) James Lemuel Darden—b. 5|29|1829—d. 12|31|1880 near Dallas, Texas. (no issue) m. Louisiana Robertson—b. 8|9|1831—d. 5|30|1918 (m. 3|14|1854); (c) Martha Ann Darden—b. 11|8|1830—m. Robert Russell (m. ca. 1847)—d. 1880 in Jefferson Co., Ala. (issue 11); (d) Nancy Burch Darden—b. 10|2|1832—d. 6|12|1834 in Alabama; (e) John B. Darden—b. 11|25|1833—d. 2|20|1838 in Ala.; (f) Newton Jasper Darden—b. 2|18|1836—d. 4|18|1862 in Camp Douglas, Ill.; (g) Permelia Darden—b. 12|18|1837—d. ca. 1910-1920 (Tippah Co., Miss.) m. 1st Elijah Walker Collins (m. 9|3|1857)—m. 2nd William Lang Souter (m. 10|4|1892) (no issue); (h) Samuel Conazine Darden—b. 2|27|1840—d. 10|25|1927 in Myrtle, Miss.—m. Martha Jane Barnett—b. 6|24|1842—d. 5|1|1918 in Myrtle, Miss.; (i) Marion Washington Darden—b. 7|27|1842—d. 4|25|1908 in Beauvair, Miss.—m. Elizabeth Serelda Emerson—b. 10|4|1837—d. 8|10|1885 (m. 2|27|1871) (no issue); (j) Samantha Alcansa Darden—b. 10|9|1846—d. 2|14|1873 in Union Co., Miss.—m. Dr. Joseph Benson Purnell—b. 9|9|1830 (m. 1|21|1868); (k) Amanda Adeline Darden—b. 8|4|1850—d. 8|28|1850 in Ala.; (l) Essie Amanda Darden—b. 4|28|1852—d. 12|2|1860 (d. in Tippah Co., Miss.)

(6) Enoch Dodson—b. ca. 1809 in Abbeville Dist., S. C. (probably went to Miss.) m. Frances A. Anders, and his issue were: (a) Thomas A. Dodson—b. ca. 1835; (b) James W. Dodson—b. ca. 1838; (c) Elizabeth Dodson—b. ca. 1840; (d) Sarah F. Dodson—b. ca. 1842; (e) Ezekiel H. Dodson—b. ca. 1845; (f) Rubin J. E. F. Dodson—b. ca. 1848.

(7) Wesley Dodson—b. ca. 1810 in S. C. (probably went to Miss.) m. Levice (Vicey) Langston (or McClary); and his issue were: (a) William L. Dodson—b. ca. 1831; (b) Jonas N. Dodson—b. ca. 1833; (c) Enoch F. Dodson—b. ca. 1835; (d) James E. Dodson—b. ca. 1837; (e) Newton J. Dodson—b. ca. 1839; (f) Westley J. Dodson—b. ca. 1841; (g) Sarah C. Dodson—b. ca. 1843; (h) George W. Dodson—b. ca. 1845; (i) Juley A. M. Dodson—b. ca. 1847; (j) Ataline Dodson—b. ca. 1849.

(8) Elizabeth (Betsy) Dodson—b. 6|20|1813 (b. in Abbeville Co., S. C.) (buried Fayette Co., Ala.) m. Jesse Jones—b. 8|9|1809 (m. 7|25|1833), and her issue were: (a) Elizabeth (Salley) Jones—b. 2|12|1840—d. 8|25|1871—m. Morris D. Killingsworth (m. 11|5|1855);

(b) Mary Ann (Polly) Jones—b. |14|1835—m. William Lewis Caples (m. 11|1|1854); (c) Martha Jane (Mat) Jones—b. 11|9|1837—m. James H. Russell (m. 10|13|1867); (d Essie D. Jones—b. 7|23|1834—m. P. J. (Pete) Gilpin (m. 2|15|1852); (e) Nancy Emeline Jones—b. 5|15|1853—m. Jim Hendricks; (f) Francis Marsaline Jones—b. 8|7|1855—m. Sol Gaddis; (g) Lewis James Jones—b. 2|20|1844—m. 1st Drucilla Paralee Nichols—d. 7|26|1871—m. 11|25|1866—m. 2nd Crossnoe—m. 3rd Sally Roycroft; (h) John William Franklin Jones—b. 12| |1841—d. 7|11|1897 died Fayette Co., Ala.—m. Melvina (Mellie) Bird (m. 9|5|1866) (no issue); (i) Eligah Samuel Jones—b. 6|17|1846 (C.S.A.)—d. 8|11|1927 in Fayette Co., Ala.—m. Flora Elizabeth White on 10|18|1866—b. 3|4|1850—d. 5|10|1923; (j) Jesse Nimrod Jones—b. 7|31|1848—m. Mary (Mollie) Hassel on Aug. 187? (went West); (k) Goiles Lemuel Jones—b. 3|16|1851—m. Nannie ——?—— (no issue).

(9) Horace Dodson—b. 9|4|1816 in S.C.—d. 1|5|1896 (buried Old Union Baptist Church Cemetery in Fayette Co., Ala.)—m. Mary (Polly) South—b. 4|30|1820 (m. 1|3|1839), and his issue were: (a) Rhoda Francis Dodson—b. 12|22|1839—d. 6|19|1876—m. Terrell Reese; (b) Martha Emaline Dodson—b. 1848—m. Gid Northcutt; (c) John F. Dodson—b. 5|31|1844—d. 5|19|1871—m. Margaret (Peggy) Webster; (d) Eligah Dodson—b. 8|25|1850—d. 2|15|1925—m. Virginia Hill Thompson—b. 9|30|1853—b. 10|22|1929; (e) Mary Isabelle (Belle) Dodson—b. 2|23|1860—d. 8|27|1936—m. W. J. (Bill) Roberts; (f) Sarah E. Dodson—b. 1842—m. William Clark Webster; (g) Nancy A. Dodson—b. 1846.

(10) Nancy Dodson—b. ca. 1815—d. ca. 1892—m. John Jones (probably went to Texas), and her issue were: (a) Sarah Jones—b. ca. 1836; (b) William Jones—b. ca. 1838; (c) Emily Jones—b. ca. 1840; (d) Polly Jones—b. ca. 1841; (e) Nancy Jones—b. ca. 1844; (f) John Jones—b. ca. 1846; (g) Ann Jones—b. ca. 1847; (h) Alvey Jones—b. ca. 1849.

(11) Mary Alice (Polly) Dodson—b. ca. 1817 or 1820—died in Fayette Co., Ala.—m. Alfred Brock—b. ca. 1814, and her issue were: (a) James Brock—m. Mary (no other information on James & Mary); (b) John W. Brock—b. ca. 1845—m. Violet Moore; (c) Matt Brock—m. 1st Harriet Bobo (issue)—m. 2nd Mary Willingham (no issue); (d) Reuben Brock—m. Martha Thomas; (e) Horace Alfred Brock—b.10|22|1851—d. 7|17|1927—m. 1st Nancy A. M. Chandler—b. 12|10|1852—d. 6|20|189? (m. 3|5|1874)—m. 2nd Nancy Louise McGill—b. ?—d. 5|1|1941 (m. 8|20|1893); (f) Martha E. (Mollie) or Mary Margaret Brock—b. 8|24|1856—d. 10|28|1939—m. Thomas Marshall Lollar—b. 4|29|1853—d. 1942; (g) Mary Ann (Puss) Brock—m. 1st Nichols—m. 2nd Perry Guin (she was born ca. 1840); (h) Sarah Jane Brock—b. ca. 1842—m. 1st Hankins—m. 2nd Corbett; (i) Nancy Brock—b. ca. 1843—no other information.

(12) James Monroe Dodson—b. 2|16|1822—d. 12|4|1882 in Fayette Co., Ala.—m. Sara Collins—b. 6|6|1828—d. 12|4|1889 and his issue

were: (a) William Beverly Dodson—b. 1|29|1867—died in December, 1958—m. Mollie McClure; (b) James Hamilton Dodson—b. 9|22|1863—d. 12|20|1933—m. Ethel Hubbard; (c) Emma Dodson—(went to Arkansas)—m. George W. Yancey; (d) John Whit Dodson—b. 9|10|1850—d. 10|18|1932—m. 1st Rachel Foster—b. 1|2|1851—d. 8|11|1897—m. 2nd Mary Thomas—b. 8|28|1868.

(13) Milton Dodson—b. ca. 1821—d. ca. 1897 near Old Beulah Church—m. Frances South (Moved to Mississippi), and his issue were: (a) Sarah J. Dodson—b. ca. 1846; (b) Elijah W. Dodson—b. ca. 1847; (c) Rhoda A. Dodson—b. ca. 1849.

(14) Emeline R. Dodson—b. 5|7|1823 (may have stayed in Ala.)—m. Ben Pounds— of Tuscaloosa Co., Ala.—no other information on Emeline Dodson.

(15) Sarah Ann Dodson—b. 9|4|183?—d. ca. 1897 (possibly went to Texas)—m. James Yerby—born North Carolina ca. 1820 (m. ca. 1844), and her issue were: (a) Joel Yerby—b. ca. 1845; (b) James W. Yerby—b. ca. 1847.

DIVERSIFIED OCCUPATIONS

By J. L. Madison*

History and Development

The real growth of vocational education in the United States began in the latter part of the Nineteenth Century. Prior to that time several mechanical schools had been established, both in the United States and Europe, but little attention had been given their potentialities. However, in 1876, when the world-wide Centennial Exposition was held in the City of Philadelphia, the American people were awakened to the fact that European craftsmen were far superior to their own. As a result, a great deal of interest was aroused in industrial arts training for American youth. For a short time thereafter the new program enjoyed a great deal of success, but soon there arose a dispute involving the proper methods of teaching the various subjects within the education curriculum. One group aligned themselves with the "Mental Discipline Theory" and the other supported the idea of specific education. The former group contended that a great variety of skills should be developed and then transferred to actual work situations after the student had quit his formal training; the other emphasized instruction in techniques and procedures. From the latter there evolved the idea of on-the-job training.

* J. L. Madison is teacher of the Diversified Occupations Division of Trade and Industrial Education at the Walker County High School of Jasper, Alabama. He wrote this article in the Spring of 1958.

Pascagoula Public Library
Local History & Genealogical Dept.
Lucas Family

TREATY WITH THE CHOCTAW, 1805.

A Treaty of Limits between the United States of America and the Chaktaw Nation of Indians.

Nov. 16, 1805.
7 Stat., 98.
Proclamation, Feb. 25, 1808.

THOMAS JEFFERSON, President of the United States of America, by James Robertson, of Tennessee, and Silas Dinsmoor, of New Hampshire, agent of the United States to the Chaktaws, commissioners plenipotentiary of the United States, on the one part, and the Mingoes, Chiefs and warriors of the Chaktaw nation of Indians, in council assembled, on the other part, have entered into the following agreement, viz:

Cession to the United States.

ARTICLE I. The Mingoes, chiefs, and warriors of the Chaktaw nation of Indians in behalf of themselves, and the said nation, do by these presents cede to the United States of America, all the lands to which they now have or ever had claim, lying to the right of the following lines, to say. Beginning at a branch of the Humacheeto where the same is intersected by the present Chaktaw boundary, and also by the path leading from Natchez to the county of Washington, usually called M'Clarey's path, thence eastwardly along M'Clarey's path, to the east or left bank of Pearl river, thence on such a direct line as would touch the lower end of a bluff on the left bank of Chickasawhay river the first above the Hiyoowannee towns, called Broken Bluff, to a point within four miles of the Broken Bluff, thence in a direct line nearly parallel with the river to a point whence an east line of four miles in length will intersect the river below the lowest settlement at present occupied and improved in the Hiyoowannee town, thence still east four miles, thence in a direct line nearly parallel with the river to a point on a line to be run from the lower end of the Broken Bluff to Faluktabunnee on the Tombigbee river four miles from the Broken Bluff, thence along the said line to Faluktabunnee, thence east to the boundary between the Creeks and Chaktaws on the ridge dividing the waters running into the Alabama from those running into Tombigbee, thence southwardly along the said ridge and boundary to the southern point of the Chaktaw claim.

Reservation.

Reserving a tract of two miles square run on meridians and parallels so as to include the houses and improvements in the town of Fuketcheepoonta, and reserving also a tract of five thousand one hundred and twenty acres, beginning at a post on the left bank of Tombigbee river opposite the lower end of Hatchatigbee Bluff, thence ascending the river four miles front and two back one half, for the use of Alzira, the other half for the use of Sophia, daughters of Samuel Mitchell, by Molly, a Chaktaw woman. The latter reserve to be subject to the same laws and regulations as may be established in the circumjacent country; and the said Mingoes of the Chaktaws, request that the government of the United States may confirm the title of this reserve in the said Alzira and Sophia.

Consideration.

ART. II. For and in consideration of the foregoing cession on the part of the Chaktaw nation, and in full satisfaction for the same, the commissioners of the United States, do hereby covenant, and agree with the said nation in behalf of the United States, that the said States shall pay to the said nation fifty thousand five hundred dollars, for the following purposes, to wit:

Forty eight thousand dollars to enable the Mingoes to discharge the debt due to their merchants and traders; and also to pay for the depredations committed on stock, and other property by evil disposed persons of the said Chaktaw nation; two thousand five hundred dollars to be paid to John Pitchlynn, to compensate him for certain losses sustained in the Chaktaw country, and as a grateful testimonial of the nation's esteem. And the said States shall also pay annually to the said Chaktaws, for the use of the nation, three thousand dollars in such goods (at neat cost of Philadelphia) as the Mingoes may choose, they giving at least one year's notice of such choice.

Pascagoula Public Library
Local History & Genealogical Dept.
Lucas Family

Payment to certain Indians for past services.

ART. III. The commissioners of the United States, on the part of the said States, engage to give to each of the three great Medal Mingoes, Pukshunubbee-Mingo, Hoomastubbee, and Pooshamattaha, five hundred dollars in consideration of past services in their nation, and also to pay to each of them an annuity of one hundred and fifty dollars during their continuance in office. It is perfectly understood, that neither of those great Medal Mingoes is to share any part of the general annuity of the nation.

Claim of John M'Grew.

ART. IV. The Mingoes, chiefs, and warriors of the Chaktaws, certify that a tract of land not exceeding fifteen hundred acres, situated between the Tombigbee river and Jackson's creek, the front or river line extending down the river from a blazed white oak standing on the left bank of the Tombigbee near the head of the shoal, next above Hobukentoopa, and claimed by John M'Grew was in fact granted to the said M'Grew by Opiomingo Hesnitta, and others, many years ago, and they respectfully request the government of the United States to establish the claim of the said M'Grew to the said fifteen hundred acres.

Boundaries.

ART. V. The two contracting parties covenant and agree that the boundary as described in the second [first] article shall be ascertained and plainly marked, in such way and manner as the President of the United States may direct, in the presence of three persons to be appointed by the said nation; one from each of the great medal districts, each of whom shall receive for this service two dollars per day during his actual attendance, and the Chaktaws shall have due and seasonable notice of the place where, and time when, the operation shall commence.

A certain former grant confirmed.

ART. VI. The lease granted for establishments on the roads leading through the Chaktaw country, is hereby confirmed in all its conditions, and, except in the alteration of boundary, nothing in this instrument shall affect or change any of the pre-existing obligations of the contracting parties.

When to take effect.

ART. VII. This treaty shall take effect and become reciprocally obligatory so soon as the same shall have been ratified by the President of the United States of America, by and with the advice and consent of the Senate of the United States.

Done on Mount Dexter, in Pooshapukanuk, in the Choctaw country, this sixteenth day of November, in the year of our Lord one thousand eight hundred and five, and of the independence of the United States of America the thirtieth.

Commissioners:
James Robertson, [L. S.]
Silas Dinsmoor, [L. S.]
Great Medal Mingos:
Pukshunnubbee, his x mark, [L. S.]
Mingo Hoomastubbee, his x mark, [L. S.]
Pooshamattaha, his x mark, [L. S.]
Chiefs and warriors:
Ookchummee, his x mark, [L. S.]
Tuskamiubbee, his x mark, [L. S.]
James Perry, his x mark, [L. S.]
Levi Perry, his x mark, [L. S.]
Isaac Perry, his x mark, [L. S.]
William Turnbull, [L. S.]
John Carnes, his x mark, [L. S.]
Tooteehooma, his x mark, [L. S.]
Hoosheehooma, his x mark, [L. S.]
Tootuhooma, 2d. his x mark, [L. S.]
George James, his x mark, [L. S.]
Robert McClure, his x mark, [L. S.]
Tuskeamingo, his x mark, [L. S.]
Hattukubbeehoolulita, his x mark, [L. S.]
Fishoommastubbee, his x mark, [L. S.]
Anoguaiah, his x mark, [L. S.]
Lewis Lucas, his x mark, [L. S.]
James Pitchlynn, his x mark, [L. S.]
Panshee Eenanhla, his x mark, [L. S.]
Pansheehoomubbu, his x mark, [L. S.]

Witnesses present at signing and sealing:

Thomas Augustine Claiborn, secretary to the commissioners,
John M'Kee,
Samuel Mitchell, United States agent to the Chickasaws.
William Colbert, of the Chickasaws, his x mark,
Lewis Ward,
Charles Juzan,
Garrud E. Nelson,
David Chote,
Nathaniel Tolsom,
Mdl. Mackey,
Lewis Lefto,
John Pitchlynn, United States interpreter,
Will. Tyrrell, assistant interpreter.

COPY
from
THE NATIONAL ARCHIVES
Record Group No. 71
KAPPLER'S I.A.
LAWS & TREATIES
VOL. II,
WASHINGTON, 1904

H'50 - Does anyone know name and locatinn of burial place in Hardin, Hart or LaRue County, Kentucky of Willia Lucas who is buried with his second wife Catherine_____ Darling and in same plot with Cornelius Lucas who died 1829 and his wife Sarah Phelps. Proof is wanted that Cornelius was son of William Lucas. Ada M. Scott, Monmouth, Ill.

D. A. R. Magazine, Vol.84 page 702

FAMILY PUZZLERS -- MAY 29, 1969, No. 83

LUCAS -- Mrs. A. M. Allen, 975 North Leighton Dr., Baton Rouge, La. 70806 asks if any one can identify the parents of this Lucas family, as taken from the Bible records below.

FAMILY RECORDS

MARRIAGES

WILLIAM LUCAS was married the 12 day of december 1815
WILLIAM LUCAS was born the year of our Lord July the 29 1780
ANNA LUCAS was born the year of our Lord June the 8 day 1787
JOHN LUCAS and MARY LUCAS was married december the 18 day 1810
JOHN LUCAS was born the year of our Lord 1783
WILLIAM TATUM And ELIZABETH TAYLOR was married on the 5th day of September in the year of our Lord 1833
MARTHA ANN TATUM was born June 17th 1833.
WILLIAM HUMPRAY TATUM was born July 2, 1837
MARY VIRGINIA TATUM was bornd May 21, 1840
FRANCES ELIZABETH was bornd 10th Sept. 1843
JAMES MARION TATUM was bornd Feb 25, 1846
JOSEPHINE HILL TATUM was born August 26th 1849

BIRTHS

SUSAN J. LUCAS was born the year of our Lord October the 8th day 1811
WILLIAM LUCAS was born in the year of our Lord february the 5 day 1813
PATSSEY COFMAN (Coffman) wasborn in the year of our Lord february the th day 1815
ELIZ ANN was born the year of our Lord November the 25 1818
PAPPY ANN was born the year of our Lord November the 25 1821
THOMAS B. was bornthe year of our Lord August the 10 day 1821
WILLIAM TATUM of the State of Virginia Culpepper County was born on the 8th day of Sept. A.D. (date not given)

DAMSEL LUCAS was born the year of our Lord September the 28 day 1816
THOMISVILLE was born May the 8 day 1822
ELIZABETH was born the year of our Lord 1823 November the 8
HIROM was born the year of our Lord April the 8 day 1825
ABRAHAM was born the year of our Lord 1826 September 3 day

DEATHS

ULSEY ANN the daughter of William TOWLES and DAMSEL TOWLES was born the year of our Lord 1817 November 11 day
WILLIAM WARREN was born the year of our Lord 1821 July the 1 day

JAMES MONTGOMERY was born the year of our Lord 1825 the 6 day of January
WILLIAM TATUM departed this lefe on the 12th day of June A.D. 1857
(finis)

Mrs. Allen has this much information on the family. NANCY LUCAS, spinster sister of MARY LUCAS TATUM, was b. 1770 d. Amite Co., Miss 1853 and buried at the WILLIAM TATUM, JR. cemetery at the old homesite. MARY LUCAS b 1775 d 10/12/1852 Amite Co., Miss., is b. at the Wm. Tatum, Jr. cemetery also.
WILLIAM TATUM, SR. and MARY LUCAS m. Va., 12/21/1797, andWilliam d. and was b. in Va.--Culpepper or Madison counties.
The family grouping, taken from this Bible record, appears to be thus: Nancy was b 1770, Mary 1775, William 7-29-1780, John 1783, and Anna b 6/8/1787--were they siblings? If so, who were their parents?

LUCAS - Mrs. Watkins also asks who were parents of ELIZABETH LUCAS who m 1st _____TAYLOR (probably William Edward Taylor) and 2nd William Pardew in 1827. Their sons were George Washington, William Edward Taylor, and Thomas Franklin Pardew. A William Pardew applied for a Revolutionary pension and was in Georgia, was this the same William Pardue of N.C. in 1790? Was he also father of William Pardew, b 1791 and husband of Elizabeth Lucas?

EDITOR'S NOTE: In Genealogy of the Dodson, Lucas, Pyles, Rochester and Allied Families, by Rev. Silas Emmet Lucas,Jr., 404 Virginia Way, Vidalia, Ga., p. 105 comes a listing of children of Charles Daniel Lucas, b. 6/30/1771 - d. 5/31/1853.
His second child was listed as ELIZABETH LUCAS, b. 10-27-1806 "no further" informatinn--she could have died in youth" said the author. The family is found in Marlboro District, S.C. at the time this daughter was born. Mother's name gleaned from dower relinquishment in 1805 was DARCOS_____. The author included extensive deed abstracts which place the family in S.C., Ala., and N.C.

Smith Russell's Nov. 29. 1973 no. 319

WILLIAM TATUM, JR. and ELIZABETH TAYLOR, d HUMPHREY TAYLOR and NANCY BROYLES had the 6 children named in the Bible. Humphrey and Nancy Taylor were parents of 4 girls and 3 boys; lived in Madison Co., Va.,then in Amite County, Miss. before a move to Howell Co., Mo.

EDITOR'S NOTE: ALthough the Christian names-common names-of the Lucas children in this Bible record can be seen in some lines of the Lucas family researched by Rev. Emmett Lucas, there does not seem to be any vital date correlation.

Can any reader help? Does this Tatum lines connect with yours, Mrs. Malone?

USM archives chronicle Lucas years

An exhibit, "The University Libraries Celebrate the Career of President Aubrey Keith Lucas," goes on display Nov. 1 in the first floor lobby of the University of Southern Mississippi's Cook Library.

The exhibit, timed to coincide with USM's homecoming festivities Nov. 2, was designed by USM Archives Specialist Yvonne Arnold. The library will host an open house from 9 a.m.-noon Nov. 2 as part of the homecoming celebration.

Arnold said the Lucas exhibit features numerous photographs, newspaper clippings, documents and items of memorabilia from the USM Archives. The exhibit will trace Lucas' association with USM from his freshman days in 1953 to the present, she said. Items from his inauguration as USM's sixth president in 1976 and mementos from the university's 75th anniversary celebration in 1987 also will be part of the exhibit, she said.

The exhibit, part of "A Bow-Tie Affair," the official homecoming weekend theme honoring Lucas, will remain on display until Dec. 19. Visitors may also tour the recently completed addition and renovated Cook Library.

For more information, contact the USM Archives by calling 266-4348.

-Source: USM

Pascagoula Public Library
Local History & Genealogical Dept.
Lucas Family

VILLE, MISSISSIPPI. THURSDAY, MARCH 25, 1976. SINGLE COPY TEN CENTS NUMBER FORTY-ONE

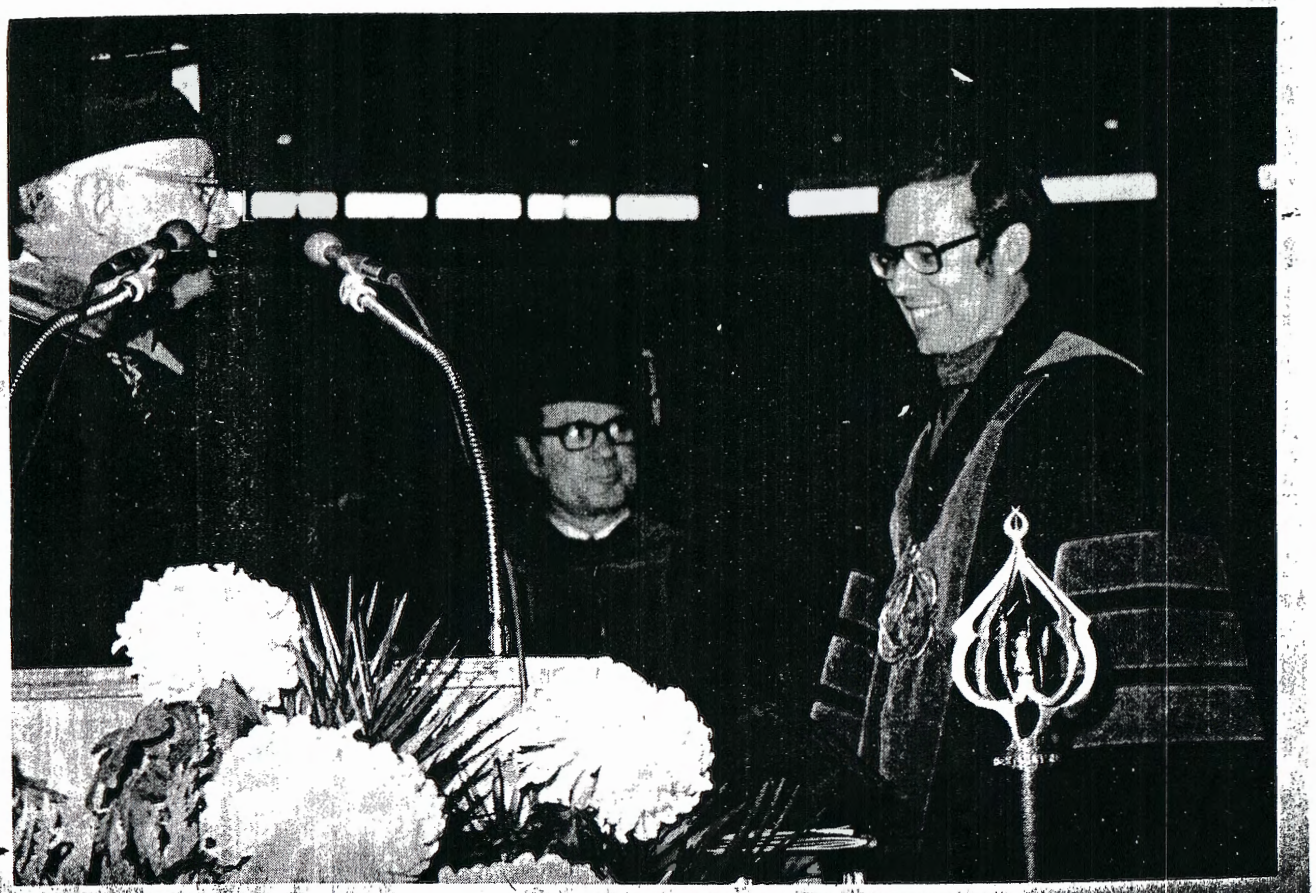

THE HIGH POINT!--The high point of the inauguration of Dr. Aubrey K. Lucas as the sixth president of the University of Southern Missis- president of the Board of Trustees of Institutions of Higher Learning (left) assisted by Dr. E. E. Thrash, executive secretary to the board, symbol of authority of his office. The inaugural mace, especially designed for the occasion, is in front of Dr. Lucas.

Chain to head Lucas tribute

Hattiesburg businessman Bobby Chain will serve as honorary chairman of the Aubrey R. Lucas Homecoming Farewell Tribute Nov. 2.

Former Hattiesburg mayor and ex-state College Board member

The tribute, sponsored by the University of Southern Mississippi Alumni Association, will be among 1996 USM homecoming activities dubbed "A Bow-Tie Affair" to recognize the trademark attire of Lucas, who steps aside Dec. 31 as university president.

Chain, former mayor of Hattiesburg and a member of the College Board when Lucas became USM president in 1975, was named honorary chairman of the tribute by John Polk of Prentiss, USM alumni president worldwide.

"He (Chain) has been a strong supporter of President Lucas and of USM," said Polk. "As chairman of this event, he wishes to extend an invitation to all who may want to attend."

The 7 p.m. event in the Hattiesburg Country Club is open to the general public, as well as the USM community and alumni. Tickets may be purchased in advance at the Ogletree Alumni House for $6 a person or $12 a couple or $7.50 and $15 at the door.

"We hope all alumni, townspeople and others will come and express in person their gratitude for the great years that Dr. Lucas has served USM, as well as the community," said Polk.

A week of homecoming activities were planned leading up to the Golden Eagles' 2 p.m. Saturday kick-off against Cincinnati. Lucas also was to be honored with a special photo exhibit at McCain Library and Archives and as recipient of the Alumni Association's Meritorious Service Award during the Alumni Hall of Fame Banquet Nov. 1 in the Hattiesburg Country Club.

Seven USM alumni, including Margaret Loesch of Los Angeles, founding president of Fox Children's Network, will be inducted into the Hall of Fame during the banquet.

Homecoming '96 activities will wrap up at 2 p.m. Nov. 3 with an Alumni Reunion Art Reception in the C.W. Woods Art Gallery on campus. The reception will serve as the gala 3 p.m. closing for the Alumni Benefit Silent Auction that started Oct. 7.

- Source: USM

USM Photo/Jason Hurd

TUESDAY, JUNE 5, 2007

FACES OF THE COAST

William Colgin/The Mississippi Press

Kelly Lucas

Kelly Lucas is a graduate research assistant working on her Ph.D. at the Geospacial Center of the Gulf Coast Research Laboratory. Kelly uses remote sensing to look for a variety of vegetation on the barrier islands and is making comparisons with the conditions before and after Hurricane Katrina. Kelly says she enjoys the work she does and feels it's important, especially with the increase in Gulf storm frequency and intensity. Kelly says she loves the challenge of her work, especially the problem solving and learning of new technologies. She grew up in Lucedale, but has worked in Birmingham, Ala., and San Francisco, Calif., doing marketing work. She says work in sales was also very challenging and required dealing with fast paced environments and meeting with all different types of people. When Kelly isn't examining satellite feeds or maps on the islands, she enjoys boating and fishing.